WEATHER FORECAST

Victoria and Vicinity—Fresh to strong south and west winds; fine and moderately warm.
Vancouver and Vicinity—Moderate to fresh southwest winds; fine and warm.
West Coast—Fresh to strong northwest winds; partly cloudy, and warmer.

The Daily Colonist.

(ESTABLISHED 1858)

COLONIST TELEPHONES

Advertising	Empire 4114
Business Office	Empire 4114
Circulation	Garden 1812
Job Printing	Garden 5241
Editorial Rooms	Empire 4111
Social Editor	Empire 3311

NO. 176—SEVENTY-NINTH YEAR | VICTORIA, BRITISH COLUMBIA, TUESDAY, JULY 6, 1937 | SIXTEEN PAGES

MINISTER SWORN IN Hon. G. S. Wismer
Takes Oath of Office as Attorney-General for Province of B.C.—Page 2

RETAINS FIGHT CROWN
Genovese, Toronto, Wins Welterweight Bout From Wallace — Page 10

Aims For *ADDRESSES TEACHERS*
New Curriculum Are Outlined by Minister of Education Here — Page 5

GIANT AIR LINERS SPEED OVER OCEAN ON FIRST FLIGHTS

Pan American Clipper III Takes Off From Newfoundland While English Ship, Caledonia, Leaves Ireland on Experimental Flights—Trip Should Take Twelve Hours

BOTWOOD, Nfld., July 5 (P.).—Soaring into the night, the Pan-American Clipper III took off at 6:10 p.m., A.D.T. (1:10 p.m. P.S.T.) today on her first experimental flight to Foynes, Ireland, in anticipation of a regular trans-Atlantic air passenger service.

The giant flying boat lifted easily from the glassy surface of Botwood Harbor, her four big engines thundering a cadence that echoed and re-echoed in the wooded hills surrounding the Bay of Exploits.

Circling once over this seaport town of 3,000 persons, she straightened her course and headed towards the East, out over the Atlantic to Foynes, some 1,800 miles away.

EXPECT GOOD WEATHER

Weather reports gathered before the flight showed the 22½-ton monster of the air would have perfect conditions most of the way. Tail winds would speed her flight.

Continued on Page 2, Column 2

STRIKE TROOPS MOVE TO AKRON

Transfer of State Guard to Rubber District Is Puzzling Authorities

CLEVELAND, O., July 5 (AP).—A surprise movement of Ohio State troops into Akron, O.—a rubber rather than a steelmaking centre—added a note of mystery and some apprehension to the steel strike situation tonight.

Troops also were moved into Cleveland, where Republic Steel Corporation is opening four plants tomorrow. Strikers held a rally tonight, with about 1,500 men and 500 women attending, according to police estimates. The four plants employ about 6,540 workers.

City officials of Akron, as well as guard officers, expressed themselves ignorant of the reason for sending troops there. The Committee for Industrial Organization union at Akron claims 12,000 members, but there is at present no labor-employer trouble there.

COLLECTING DUES

The head of the Akron local announced several days ago that July 6 (tomorrow) pickets would be stationed at the entrances of the B. F. Goodrich Rubber Company plant for the purpose of collecting back union dues from delinquent members.

This plan, however, was called off today and Goodrich officials denied they had called for the troops. So did the mayor and so did union officials.

One explanation being offered unofficially in militia circles tonight was that the troops were being sent to Akron because of its strategic position in connection with Ohio cities where steel strikes are in progress. Akron is only a short distance from Youngstown, Canton, Warren and only a few hours' run from Cleveland.

Land Sales Increase Is Shown Here

Property sales by the city lands department during the first half of this year showed an increase of $16,898.92 over the corresponding period last year, the City Council was informed yesterday afternoon by Alderman R. A. C. Dewar, chairman of the lands committee.

Total revenue of the lands department from January to June, this year, was $25,228.05, an increase of $10,615.49 over the sum of $14,612.56 on hand at the end of June in 1936.

Revenue from property sales from January to June, this year, was $22,238.08, an increase of $16,898.92 over $5,339.16 received up to the end of June, last year.

PAGE DIRECTORY

Comics	Page 13
Culbertson on Bridge	Page 4
Editorials	Page 4
Financial	Page 12
"Forget You Never"	Page 15
Jane Dixon	Page 15
Radio Programmes	Page 15
Shipping and Travel	Page 16
Social Notes	Page 8
Sport	Pages 10, 11
Theatres	Page 9
Women's Clubs	Page 7

KING GEORGE IN SCOTLAND

Their Majesties Pay State Visit to Edinburgh—Will Stay Week

EDINBURGH, July 5 (P.).—King George and Queen Elizabeth paid a state visit to the Scottish capital today for the first time since their Coronation.

Bright sunshine gilded the ancient city as the King and his Scottish Queen, with Princesses Elizabeth and Margaret, drove in an open landau down Princess Street to the Palace of Holyrood House, historic home of Scottish kings. The scenes along the route were reminiscent of Coronation Day in London.

SCOTS GREYS ESCORT

Before and behind the Royal carriage rode an escort of Royal Scots Greys, while in the van of the brilliant procession the Duke of Atholl led the first troop of Scottish horse in their khaki uniforms and slouch hats with black cocks' feathers.

At the palace Their Majesties entered Holyrood Garden to inspect the Royal archers drawn up for the ceremony of presenting the reddendo—three barbed arrows, which traditionally they must render to the Sovereign whenever he is in Scotland.

The Royal party then proceeded to King's Park, where the troops which had lined the streets during the state drive, marched past.

An amazing incident occurred as the King, accompanied by the Queen, inspected a body of ex-

Continued on Page 8, Column 7

CONFIDENT THAT MURDERER TAKEN

School Crossing Guard Confesses, Attorney Says, to Killing Three Inglewood Children

LOS ANGELES, July 5 (AP).—District-Attorney Buron Fitts said today he would ask the County Grand Jury tomorrow to indict Albert Dyer, WPA school crossing guard, for the slaying of three young girls of suburban Inglewood.

The request will be based upon a long confession which Fitts said Dyer made last night, and upon other evidence.

Fitts said Dyer confessed he talked to the little girls in an Inglewood park, induced them to meet him in the Baldwin Hills, five miles away, for a rabbit hunt, led them one by one down into a ravine, and choked them to death.

Island Scouts at Washington

Philip La Fortune and Arthur Freeman, Boy Scouts of Cobble Hill, are pictured on their arrival in Washington, D.C., at the end of their 3,581-mile bicycle ride from their homes. The boys started their long trek to the International Scout Jamboree on April 23. They carried a letter of good will from Premier T. D. Pattullo, of British Columbia, to President Roosevelt.

Franco Reported Asking More Aid From Dictators

Spanish Government Agency Publishes Purported Memorandum of Insurgent General Making Detailed Request to Hitler and Mussolini for Men, Planes, Guns and Tanks

PARIS, July 6 (AP).—The Spanish Government news agency, Agence Espagne, issued today a purported memorandum from Insurgent Generalissimo Francisco Franco to Reichs Chancellor Hitler and Premier Mussolini, asking for more assistance to carry on the civil war. The agency said Franco asked the German and Italian leaders for "125,000 more men, 500 airplanes, fifty artillery batteries and a considerable number of tanks."

(Both Germany and Italy have recognized the Franco administration.)

The agency's report of the alleged memorandum said:

EXPENSIVE CAMPAIGN

The insurgent chief told Hitler and Mussolini he had lost 20,000 men and 20 per cent of his war materials during the successful campaign against Bilbao, Basque capital in Northern Spain.

He was planning simultaneous offensives against Madrid and on the Teruel front, northwest of Valencia. The latter move would be an attempt to sever communications between Valencia, seat of the Gov-

Continued on Page 2, Column 3

News Coming Late on Air Is Upsetting

LONDON, July 5 (P.).—Radio listeners received a shock when they tuned into a scheduled news broadcast and heard the announcer declare: "We regret to announce that the condition of His Majesty King William IV is no better. The Prime Minister and the Archbishop of Canterbury have been notified."

After the British Broadcasting Corporation had been besieged with calls asking about the health of King George VI, they explained a play called "London Calling 1837" had overrun its time by four minutes and that no royal death was imminent.

HUNDREDS DIE IN ACCIDENTS

United States Holiday Celebrations Take 495 Lives—Traffic Leads

NEW YORK, July 5 (AP).—Four hundred and ninety-five persons died in America's two-day Fourth of July celebration—a record unequaled in the last eight years.

Not since 1931 had the number of fatalities exceeded 400. In that year the death toll reached 483.

Traffic accidents took the highest toll, and only two of this year's deaths were directly attributed to fireworks. Forty-six states report 289 auto-accident deaths—eighty-one more than were killed in highway accidents during the corresponding period last year.

Drowning fatalities totaled 104, surpassing all but the 1931 record when 181 drowned.

Ninety-four met violent deaths from other causes.

SHIP DAMAGES PLATES

SEATTLE, July 5 (AP).—Alaska Steamship Company officials said tonight the liner Dorothy Alexander damaged her hull plates on rocks as she entered the harbor at Sitka, Alaska, yesterday.

The ship, carrying 230 passengers, proceeded to her dock and was discharging cargo on schedule.

Brother and Sister Are Found Drowned In Courtenay River

William and Dorothy, Eleven and Nine Years Old, Children of William Yeo, Courtenay, Perish While Bathing—Cause of Tragedy Unknown

WILLIAM and Dorothy Yeo, aged eleven and nine, children of Mr. and Mrs. William Yeo, Union Bay Road, Courtenay, were found drowned in the Courtenay River shortly before 8 o'clock last night.

Both children were dressed in bathing suits, but how they were drowned was unknown, as no one witnessed the accident. The bodies were first seen by Paul Hellen, who operates a boat-building yard a short distance away. They were in three or four feet of water, and it is now believed one may have got into difficulties and the other went to assist and both drowned.

Provincial police were notified immediately and Dr. Tillman A. Briggs and an inhalator crew from the fire station worked over the two for nearly an hour, but without success. Dr. Briggs stated he could not say how long the bodies had been in the water, and all that could be learned from the mother was that they had gone out shortly after supper.

Provincial police at Courtenay recovered the bodies, but could secure no details concerning the accident, officers said.

William Yeo, father of the children, was on his way to Victoria, and provincial police notified him of the accident on his arrival late in the evening.

Jobless Becoming Increasingly Rare In Great Britain

LONDON, July 5 (P.).—Unemployment figures in the United Kingdom continue to drop. Figures issued tonight showed unemployed at June 21, 1937, numbered 1,356,598, a decline of 346,978 compared with June 22, 1936. Total persons employed, exclusive of those in agriculture, numbered 11,517,000.

LEADER MAY HAVE MARGIN

Forecast De Valera to Get Majority of One Over Other Parties

DUBLIN, July 5 (P.).—Political observers tonight surveyed prospects in the eleven seats still to report in the Irish Free State parliamentary election of July 1, and forecast a clear majority of one for the Government—not including the Speaker of the House.

Final results would be available Tuesday night, it was announced. The standing late tonight showed:

Fianna Fail (Government), 64; Fine Gael (Opposition), 44; Labor, 11; Independent, 7; Independent Labor, 1; to come, 11. Total, 138.

DEPEND ON LARKIN

It was forecast the Government, headed by Eamonn de Valera, would have seventy members, including the Speaker, to sixty-eight for other groups. The narrow margin appeared to give the Government an opportunity to carry on against the main Opposition party, the Fine Gael, headed by former President William T. Cosgrave, particularly as the Government, it was believed, could count on the sole Independent Labor candidate, James Larkin, to support it on all or most issues. Larkin defeated General Richard Mulcahy, former Cosgrave Cabinet Minister, in a Dublin seat.

Labor and most of the Independent members are cool or antagonistic to the Government. For a time, as the results, delayed by proportional representation counting, dribbled in, it was believed Labor predictions they would hold the balance of power would be borne out.

President De Valera was reported as unwilling to hold office long un-

Continued on Page 3, Column 2

AIR MAIL LINE IN OPERATION

British Flying Boat Inaugurates Cheap Letter Service to South Africa

DURBAN, South Africa, July 5 (P.).—An important link in the Empire's fast-growing air services was forged today with arrival here of the giant Centurion, Imperial Airways flying boat, that inaugurated the new cheap air mail service.

The Centurion, with Captain F. J. Bailey in command, completed a flight of 7,260 miles with 110,000 letters carried at the flat rate of 1½ pence (3 cents) a half ounce. It was the first air mail service between Great Britain and South Africa at ordinary postage rates.

Pioneering the opposite route, the flying-boat Corsair left Durban on Sunday for Southampton. Three services weekly to East Africa and two to South Africa are planned to replace the one trip weekly in each direction that was the extent of the former service. In it postage rates were surcharged.

TO CARRY PASSENGERS

The new service will carry passengers in the future, but the preliminary flight that ended today took only mail, nearly two tons of it.

The Centurion and her sister ships, of which there will be twenty-eight in all in the Empire service when the present plans are brought to completion, carry a crew of five and have room for twenty-four passengers.

The Centurion left Southampton on June 29, after a brief ceremony during which Viscount Swinton, Secretary of State for Air, delivered a letter from King George addressed to Sir Patrick Duncan, Governor-General of South Africa.

Japanese Temple Sells for Scrap

OSAKA, Japan, July 5 (AP).—The magnificent Temple of Humanity was sold under the auctioneer's hammer today to furnish scrap iron.

The edifice, vacant since the Government suppressed the Hitonomichi sect for esoteric rites, was sold for $150,000 to an Osaka scrap iron merchant who will dismantle it and sell the metal. Some 3,000 iron dealers flocked to the temple.

COAST GUARD CUTTER REPORTS FLARES FROM EARHART PLANE

Itasca, Searching Off Howland Island, Claims to Have Sighted Signals Believed to Be From Missing Flyers—Vessel Speeding to Location—Hopes for Safety Are Raised

Garbled Wireless Messages Picked Up Earlier in Day

HONOLULU, July 6 (AP).—The coast guard cutter Itasca, searching 280 miles north of Howland Island for Amelia Earhart, missing flyer, reported early today she had sighted flares.

The plane in which Miss Earhart and her navigator, Capt. Fred Noonan, were flying from Lae, New Guinea, to Howland Island on the longest leg of their projected round-the-world flight, was amply supplied with flares.

The Itasca sent out a radio message to Miss Earhart. "We can see your flares and are coming towards you."

SEARCHED WIDE AREA

HONOLULU, July 5 (AP).—The coast guard cutter Itasca, racing to a position north of lonely Howland Island in the search for Amelia Earhart, reached the area tonight but made no immediate report of any findings.

The navy minesweeper Swan, also seeking the source of hopeful radio messages, was but a short distance from the scene; the Itasca informed San Francisco coast guard headquarters.

Both vessels, and the British freighter Moorby, sped toward a position 281 miles north of Howland Island after reception of radio messages mentioning that position and bearing the signature of Miss Earhart's lost world-girdling airplane.

ARRIVES OFF HOWLAND

San Francisco coast guard headquarters reported the Itasca at the scene at 7 p.m. (9:30 p.m. P.S.T.), but it was not immediately explained whether the vessel had just arrived or had been patrolling the area some time.

No word was immediately avail-

Continued on Page 8, Column 6

Given Small Margin In Irish House

EAMON DE VALERA

HEAD of the Irish Free State Government, who, it was forecast, would have only one of a majority over all other parties when complete returns were tabulated. Election was held on July 1, and final results were not expected to be completed until tonight.

WEST SCORCHED IN NEW RECORD

Temperature 114 at Weyburn, Sask.—Hot at Regina and Moose Jaw

REGINA, Sask., July 5 (P.).—Blazing sun and a scorching wind blasted previous heat records into the discard today in Saskatchewan's already dry-as-a-bone drought area.

Record for all Canada today was set at Weyburn, South Saskatchewan city, where the official reading showed a temperature of 114. This is believed to exceed by four degrees the previous Canadian record of 110 jointly held by Estevan, Sask., and Dauphin, Man.

Regina and Moose Jaw were next in line today with 110's, while Estevan, coal town south of Weyburn, also touched 110.

DUST STORM BREAKS

Skies filled with clouds late in the afternoon, but no rain came. Instead a vicious dust storm broke over the South country.

A Weyburn citizen today broke an egg and dropped it on the pavement. It dried up before it had a chance to cook.

The crop situation, black enough before, was blacker still after the intense heat of today and yesterday.

With water in Wascana Lake, in Regina, drying up rapidly, civic officials were considering prohibiting swimming there.

At Moose Jaw citizens were warned a week ago to be careful of their water supply.

PARIS MARKETS OPEN

PARIS, July 5 (CP-Havas).—The Paris commodity markets, closed by Government decree during last week's financial crisis, will reopen tomorrow, it was officially announced tonight.

PATIENTS BURN TO DEATH

HIROSHIMA, Japan, July 6 (AP).—Thirty patients burned to death in a sanitorium fire here today.

CITY VOTES ARE CHECKED

Ald. W. T. Straith Remains in Fourth Seat With Absentee Poll to Come

Victoria's election count of resident votes cast at the general provincial election was completed yesterday, without change in the standing of four leading candidates eligible for four seats in the Legislature. Absentee ballots, however, have yet to be checked and tallied, and may have some bearing on this result.

Alderman W. T. Straith, closely pressed for fourth place on the list, was reported eighty-six ballots ahead of B. C. McKelvie, Conservative, after the official count of ballots in all seven wards.

The result as announced by H. E. A. Courtney, Victoria returning officer, gave the following figures for all eighteen candidates here, exclusive of the absentee poll.

HOME VOTE TALLIED

Hart (L.), 7,060; Anscomb (C.), 6,788; Hunter (C.), 6,678; Straith (L.), 6,555; McKelvie (C.), 6,469; Johnson (L.), 6,319; Mrs. Hodges (L.), 6,154; Willis (C.), 5,171; Connell (Const.), 2,495; Morgan (C.C.F.), 2,480; Mrs. Bell (C.C.F.), 2,309; Walker (C.C.F.), 2,290; Caird (C.C.F.), 2,290; Mrs. Hall (Const.), 599; George (S.C.), 392; Messiter (S.C.), 305; White (S.C.), 253 and Mrs. Knudsvig (S.C.), 190.

A total of 170 ballots were rejected, many because voters had marked them in pen and ink. Plumping was evident in some cases.

The official count of the absentee ballots begins today, and may require the balance of this week, as each ballot must be separately checked.

France Expecting Release of Ship

PARIS, July 5 (AP).—Foreign Office officials said tonight they expected prompt release of the French freighter Tregastel, captured by Spanish insurgents off the north coast of Spain yesterday.

Officials said inquiry had shown the freighter had been traveling in ballast and carrying a neutral observer. Neither refugees nor war supplies were aboard. She was taken within Spanish territorial waters, where French officials admitted, the insurgents had a right to stop her.

WOUNDED IN BORDER CLASH

Manchukuo Government Gives Protest With Soviet When Japanese Hurt

HSINKINKIOW, Manchukuo, July 6 (AP).—A Japanese army communique announced today a Japanese soldier had been wounded in a clash between Soviet troops and Manchukuoan border guards at Chienshin on the eastern frontier of Manchukuo and Siberia.

The Government of the Japanese-inspired State of Manchukuo immediately lodged a strong protest with the Soviet Government.

The army communique charged the detachment of Russian troops opened fire on the border guards Monday.

The alleged attack, coming on the heels of the just-abated crisis in Russo-Japanese relations over the battle of the Amur River last week, was described here as serious.

Outbreak of open hostilities between the two powers over their Far Eastern interests was feared for a time after Japan accused Russia of attacking her troops on Bolshoi and Seinufu Islands in the Amur River. The Amur is the northeastern border of Manchukuo and Siberia.

Japanese shore batteries sank a Russian warship, disabled another and forced a third to flee in the Amur battle. Simultaneous withdrawal of their troops from the disputed border area eased the crisis.

Hope of Compromise For Non-Intervention Plans Now Brighter

Possible Arrangement Included in Report to Cabinet by Foreign Secretary Eden—Readiness Shown for Fresh Basis of Agreement

LONDON, July 5 (AP).—The Cabinet met for an hour tonight to hear Foreign Secretary Eden's detailed report on the European non-intervention-in-Spain deadlock. It was believed the Imperial defence committee met earlier in secret session devoted extensively to the Mediterranean—Great Britain's vital communications link with India, Australia and New Zealand.

Eden told the House of Commons today all German warships, withdrawn from the European non-intervention patrol, now had left the Mediterranean. His report to the Cabinet was understood to have included a plan for compromise, by which Germany and Italy will return to the non-intervention committee.

British hopes of an early compromise to restore all-European cooperation to isolate the Spanish war, rose as reports from other capitals indicated greater readiness to make concessions.

Eden told the House: "At present there are no German warships in the Mediterranean at all." He said the Italian and German withdrawal from the four-power naval patrol

Continued on Page 2, Column 3

MAN SUFFOCATES IN DIVING SUIT

Son of Toronto Broker Loses Life Trying to Recover an Outboard Motor

CANANOQUE, Ont., July 5 (P.).—T. H. Bickle, son of Edward Bickle, Toronto broker, was asphyxiated today at the bottom of the St. Lawrence River while in diving equipment attempting to recover an outboard motor after the yachting party, of which he was a member, came upon a stranded boat that had lost its motor.

The helmet received air from a pump manned aboard the yacht, owned by Colonel Gerald Birks, of Toronto, a member of the party. The Goulett brothers, who live in New York, said ropes of the equipment were twisted about Bickle's body when they got to him.

Hon. G. S. Wismer Is Sworn In at Ceremony At Government House

Premier Pattullo's Cabinet Returns to Full Strength With Delegation of Duties to New Attorney-General—Lieutenant-Governor Officiates

HON. Gordon Sylvester Wismer, K.C., M.P.P., took over the duties of Attorney-General of British Columbia at noon yesterday, after a brief formal ceremony at Government House, where the customary oaths of office were administered by Hon. E. W. Hamber, Lieutenant-Governor of the province.

The ceremony was conducted in the presence of Premier Pattullo, who had carried the portfolio since the elevation of Hon. G. M. Sloan, K.C., to the Appeal Court bench, and brought the Premier's Cabinet back to the full strength of eight ministers.

Present at the ceremony on behalf of the ministry were Hon. John Hart, Hon. A. W. Gray, Hon. F. M. MacPherson and Hon. G. S. Pearson; other ministers being out of town at the time.

IS CONGRATULATED

Senior members of the bench and bar attended to witness the ceremony, which took place shortly before noon. Mr. Wismer took the oath of allegiance to the Crown and the usual oaths of his new office.

Hon. G. M. Sloan, former incumbent of the office, was among the first to congratulate Mr. Wismer, followed by Lindley Crease, K.C.; R. L. Maitland, K.C.; R. L. Reid and other members of the bar, both here and at Vancouver.

Hon. G. S. Wismer, re-elected at the last general provincial election for Vancouver Centre and who had been a tower of strength to the Government both in the Legislature and in its committees, thus commenced his new duties as Attorney-General of British Columbia.

During his term of office, he will have the right of appointment of fifteen King's Counsel within the next four years, though he brings his own title as King's Counsel to the office with him.

B.C.'s Attorney-General

HON. GORDON S. WISMER, K.C., M.P.P.
Who Yesterday Took Over the Portfolio of Attorney-General in Premier Pattullo's Cabinet, After a Brief Ceremony at Government House.

GIANT AIR LINERS SPEED OVER OCEAN

Continued from Page 1

while bright, sunny weather on this side of the Atlantic would make the crossing less hazardous.

In Mid-Atlantic there was an area of snow and fog, but this did not appear to bother Captain Harold E. Gray, or any of his crew of six. As the ship was flying towards the East, there would be only about four hours of darkness on the anticipated twelve-hour flight, they calculated.

"We will fly the direct Northern Circle route as far as weather conditions will permit," the boat's skipper declared, before he stepped into a cutter that whisked him out to the big plane anchored in the harbor. He explained the ship's course would be laid more by the weather map than by considerations of the shortest route possible.

GOVERNOR SEES TAKE-OFF

Governor Sir Humphrey Walwyn stood on the shore with other officials of the Newfoundland Commission Government, officers and men of the Pan-American and Imperial Airways Companies, and thousands of other persons, as the big plane was freed from its mooring and drifted slowly downstream with a southeast wind.

Then her motors burst suddenly into life, and the clipper taxied far down below the town. She swung about into the wind. Her engines roared more deeply, and the ship gained speed until she lifted slowly over the water.

Gaining altitude steadily, she flew inland over the town about 100 feet up. A few minutes later she returned, this time about 1,000 feet in the air, and roared on to the East until she was lost in the distance.

Whistles of three freighters and six pulp company locomotives, the horns of 100 automobiles and the cheers of thousands of people wished the clipper "bon voyage" as she crossed over Botwood the second time.

After the take-off, Botwood settled down to await the arrival of Imperial Airways' twenty-ton flying boat Caledonia after a westward crossing from Foynes.

STARTS FROM IRELAND

FOYNES, Ireland, July 6 (A.P.)—A commercial air liner sped westward today over the North Atlantic, grave of several dozen private flyers, to chart an air line for regular service between the old world and the new.

Lifting from the waters of the River Shannon, the flying boat Caledonia pointed its silvered hull for Botwood, Nfld., at 7:57 p.m. (10:57 a.m., P.S.T.) yesterday.

She circled back over Foynes town and the waters of the bay, slowly climbing, then headed out over the open sea to the west.

Thousands cheered the take-off, including Eamon de Valera of the Irish Free State, who came from Dublin to wish the airmen luck.

The flying boat radioed at 12:30 a.m. (3:30 p.m., P.S.T., Monday) that she was more than 500 miles out from Foynes.

"Position 51.49 north 21.28 west. Darkness now complete," the message said.

A message from the Pan-American Clipper, en route here from Botwood, Nfld., indicated she was 180 miles east of her starting point at 11:30 p.m. last night (2:30 p.m., P.S.T., Monday).

ON SURVEY FLIGHTS

The 1,995-mile hop, one of many survey flights the British Imperial Airways' flying boat and Pan-American Airways' clipper ship are expected to make in the next few months, prior to establishment of regular passenger and cargo service, was expected to take sixteen or seventeen hours. The Caledonia has a cruising speed of about 160 miles an hour.

Capt. A. S. Wilcockson, skipper of the 38,000-pound, four-engined craft, and his crew of four were anxious to get away, chafing at a delay of fifty-seven minutes.

"I want to get on with the job," remarked the captain.

"If we alight on the water we have an aerial with a small, two-stroke engine to generate the necessary current to communicate with anyone 200 or 300 miles distant.

"For the first 400 miles we will work our communication on a medium wave-ength and then shall go to short waves. We will be in touch with Newfoundland 400 or 500 miles out of Foynes."

Wilcockson expressed confidence better weather lay ahead than that on the west coast of Ireland, where a fine rain fell as the flying boat soared majestically aloft.

Wilcockson joked about American pronunciation.

"We will be in touch with the Pan-American Clipper," he said, "although we may not see each other.

"It is possible the Caledonia will contact the American boat by radio-telephony, but in case her captain mixes in some American 'twang' it has been decided to rely on the Morse code."

FRANCO REPORTED ASKING MORE AID

Continued from Page 1

ernment, and Barcelona, capital of autonomous Catalonia, Valencia's ally to the north.

"Such an offensive would have no chance of success unless very considerable assistance were sent from the outside," Franco was quoted as saying.

IN THREE PARTS

Agence Espagne added that Franco's message was divided into three parts: Military, dealing with the fall of Bilbao, political and economic. The details of the economic section alone were missing, the agency said.

It outlined the political section thus:

Franco stated he had undertaken a "political campaign" aimed at obtaining recognition of his government abroad.

The general predicted he would gain recognition in several South American countries "after the fall of Santander," the northern insurgent army's next goal now that Bilbao has fallen.

THE NEXT BEST

If he is unable to secure recognition, Franco wants the next best thing, classification as a belligerent. That would give the insurgents the right, among other things, to halt foreign shipping off Spain.

The generalissimo is preparing to hold a referendum in the insurgent-held territory to determine the people's view on governmental policies, the agency said.

"He assures Hitler and Mussolini the results will be favorable," the report added.

The agency said it assumed a copy of Franco's purported memorandum also was sent to Portugal, which has shown friendship for his regime.

HOPE OF COMPROMISE PLAN NOW BRIGHTER

Continued from Page 1

after the Leipzig "incident," had left Spain's Eastern coast, held by the Government, wide open.

The little portion of the Northern coast still held by the Government, however, was closely blockaded by the insurgent navy.

The Board of Trade warned British shipping insurgent warships were trying to capture all shipping in the vicinity of Santander. British warships, the board said, will protect British merchantmen only outside the three-mile limit.

SIGNS OF READINESS

Nearly all principal European capitals were said to show signs of readiness to give ground to reach a fresh basis for agreement.

Financial quarters heard today that General Francisco Franco, the insurgent leader, had given verbal approval to resumption of iron ore shipments to Great Britain from the Orconera properties, largest British-owned company in the Bilbao region.

Before Bilbao fell, the insurgent blockade hampered such shipments and hurt the Welsh coal trade with Northern Spain.

RETURN FROM SIDNEY CAMP

Military Contingents From Island and Lower Mainland Conclude Training

After an extensive training period and two realistic sham battles staged in the vicinity of Deep Cove, approximately 1,200 men of the militia from Victoria, Up-Island and Lower Mainland points concluded their camp at Sidney on Sunday afternoon.

Detachments from Vancouver and the Mainland left from Victoria on the afternoon boat for Vancouver, with the majority of the local contingent arriving here Sunday. The Second Battalion (M.G.), C.S.R., and Westminster Regiment yesterday went to Heals Range, where they will train at a machine gun camp until Saturday.

DEMONSTRATION GIVEN

One of the features of the training camp, which was under the direction of Brigadier D. J. MacDonald, D.S.O., M.C., O.C., M.D. No. 11, Work Point Barracks, was a gas protection demonstration. Inside a special hut, erected by the permanent force, regiments were drilled in methods of gun-proofing windows and doors. Decontamination of mustard gas was also shown.

On Friday the troops left for the "war area," situated between Deep Cove and West Saanich Road. During the night a raid was held with "C" Company of the First Battalion, Canadian Scottish, assisted by the Seaforth Highlanders, 11th Division Signals and one section of machine guns of the Second Battalion, Canadian Scottish, under the command of Capt. R. G. L. Parker, repulsing the attack.

Utilizing radio, very lights, dispatch riders, field telegraph sets and an armored car, the attack was conducted under the most realistic circumstances. On the following morning, another sham battle was held, employing observation airplanes and mobile machine gun units.

Following a church parade at the recreation grounds on Sunday, the entire camp marched through Sidney, where Hon. Eric W. Hamber, Lieutenant-Governor, took the salute. The bands attired in their bright uniforms contrasted with the men clad in khaki and added color to the picturesque ceremony.

On Saturday evening the annual dinner of the Canadian Scottish officers' mess was held, with the Lieutenant-Governor as the guest of honor. Col. D. R. Sargent presided. The officers and guests visited the Governor's palatial yacht following the dinner.

Railway Company Selling Bargain Fares Next Week

MEETING with a large measure of patronage on the last occasion bargain fares were in effect over its lines, the Esquimalt & Nanaimo Railway Company is offering a like opportunity to Victorians and Vancouver Islanders this month. Going-away dates will be Friday, July 16, and Saturday, July 17, with the return limit good up to and including Tuesday, July 20.

Official Patrol Vessel for Long Distance Racing

H.M.C.S. Fraser returned to Esquimalt yesterday afternoon from Comox, where members of the destroyer's crew were engaged in rifle practice for several days. On Friday, July 23, the Fraser will go to Seattle for the purpose of participating in the long-distance boat races which will start at the Puget Sound port and finish at Vancouver this year. The Canadian destroyer will act as one of the official patrol boats for the race.

WILL PRODUCE SIX NEW FILMS

Kenneth J. Bishop States Plans After Extended Trip to Hollywood

Returning yesterday from an extended visit to Hollywood, Kenneth J. Bishop, president and producer of Central Films Limited, announced that production would begin early in August at the Willows on the first of a series of six motion pictures.

Following the annual convention of Columbia Pictures, of which Central Films is a subsidiary, Mr. Bishop is able to state that the pictures to be produced are more ambitious in scope and more expensive than those hitherto made in this city. Mr. Bishop has been made an executive producer by Columbia, and declares there will be a closer tie-up between the parent company and Central Films.

The six pictures to be made will keep the studios busy until December, and it is possible that there will be a permanent staff assigned to Victoria. In addition it is believed that the studio will be enlarged to take care of immediate needs.

From the viewpoint of policy, it is understood that the company will seek to avoid Westerns, and concentrate more on pictures for general release throughout the United States and Canada, and release under quota regulations in Great Britain.

Sound equipment, used by Central Films for previous productions, has been overhauled and modernized at Hollywood and is being returned here. It includes ultra-violet light recording, which eliminates the whistle of resonant voices.

RELATES SAGA OF THE SEAS

Captain George Dibbern of Yawl Te Rapunga Heard by Gyros

A German who has followed the sea since he was sixteen years old, a young newspaperman from Gisborne, New Zealand, and an adventurous young woman of twenty-three, who hails from the city of Napier, in the same commonwealth, were guests of the Victoria Gyro Club at luncheon yesterday. They are Capt. George Dibbern, of Kiel; Roy Murdock and Miss Eileen Morris, the skipper and the two mates of the Te Rapunga, thirty-two-foot yawl, which tied up at the Enterprise Wharf here, Dominion Day.

For forty-five minutes, Captain Dibbern interested club members with an amusing description of his journeyings about the world in the Te Rapunga, and how he had sailed the craft from Kiel to these waters—a journey that has taken him seven years, in which he has traveled 50,000 miles.

RETURNED TO GERMANY

Because he "tries to be the friend of all," takes things as they come and does not sail against the wind when time is not a consideration, the captain declared he has never had an argument with his crew, whom he looks upon as friends.

Captain Dibbern told his listeners that he had followed the sea since he was sixteen and had finally found himself in New Zealand, where in the latter years of the war he was interned as an alien. After the cessation of hostilities, he returned to Germany, which he found was no longer home. "I knew I was a colonial," he said. "I wanted room to expand, but I could not find it there.

"Eventually I went into the boat-building business, and when my partner died, and all my debts had been cleared away, I found myself with little capital and the boat, which was too small for a successful passenger carrying purpose and too large to sell."

After endeavoring to get work in Germany, he decided to sail the craft to New Zealand and finally found two companions to go with him.

He described how they had first sailed to Holland and then to Cornwall, where one of the mates broke his leg and the other married. Marriage, the captain maintained, is a greater danger in keeping a crew together than the elements. Later, with a new member to sail the little ship, they were caught in a storm in the Bay of Biscay and blown thirty-five miles off their course.

Finally, in the Mediterranean, Captain Dibbern picked up enough passenger trade to give him a little capital, and thereafter crossed the Atlantic, taking thirty-five days for the trip.

Thereafter, the stout little vessel was turned south, experiencing the great heat and glassy seas of the doldrums by day and fierce electrical storms by night. One hundred and one days after leaving the east coast, they sailed into San Francisco, voyage-worn and on short rations.

Later he sailed to New Zealand by way of Honolulu and Samoa, won the Trans-Tasman Sea race in nineteen days, and sailed north to this coast by way of the Marquesas with new mates. Captain Dibbern and his friends, who move as the urge directs, may sail south on their next adventure.

Miss Muriel Murdock, of Vancouver, a cousin of Mr. Murdock, was also a guest at the luncheon. Guests were introduced by Harold Butteria.

Frank McClement, a new member, was welcomed by the club.

ALD. STRAITH HEAD OF OXFORD COUNTY GROUP

The second annual picnic of the Oxford County Old Boys and Girls was held at the Japanese Tea Gardens, the Gorge, on Saturday. Games were played during the afternoon. At 6 o'clock supper was served under the convenership of Mrs. Barrowclough.

The officers elected for the coming year were: Honorary president, Hon. T. D. Pattullo; president, Alderman W. T. Straith; first vice-president, Mrs. F. I. Innes; treasurer, A. E. Taylor; secretary, Mrs. H. L. Wilson; social committee, Mrs. Barrowclough, Mrs. Lock, Mrs. Dymond and Mrs. Hoy.

Three Fires.—A chimney and small roof fire at 1157 Johnson Street called out the fire department at noon yesterday. Another call was received at 12:40 o'rock to a grass fire at the intersection of Herald and Blanshard Streets. Fire Chief Alex Munroe personally attended to a call from the intersection of Yates and Douglas Streets, where wooden pavement blocks were reported smouldering at 2:30 o'clock.

New arrivals in British Tweed Coats, Imported Knitted Suits and English Sport Hats

Spurrah's LIMITED
728 YATES STREET

General Electric Radios From $34.75
MacDONALD ELECTRIC, LTD.
Cor. Douglas and View

"BUILD B.C. PAYROLLS"
It's Great On Fruit
PACIFIC BRAND EVAPORATED MILK
This is Pacific Milk weather for those who enjoy Summer fruit and Summer dishes and use lots of cream and whipped cream.
Pacific whips beautifully and goes dandy on strawberries, sliced peaches, and the other good things that are coming along.
PACIFIC MILK
Irradiated of Course

MIMEOGRAPHING
BOOKKEEPING
TYPEWRITING
TYE & RAWSON, Secretarial Service
501 Central Bldg. Phone G 183

"BURBANK" RANGES
12 Modern Styles at Prices From
$43.50 to $138.50
EASY TERMS
Coast Hardware
1418 DOUGLAS STREET

THE SCOTCH THAT CIRCLES THE GLOBE
McCALLUM'S Perfection SCOTS WHISKY

This advertisement is not published or displayed by the Liquor Control Board or by the Government of British Columbia.

B.M. Clarke
711 YATES STREET
OUR JULY SALE Continues
AMAZING HOSIERY AND LINGERIE VALUES

THESE FAMOUS ATHLETES AGREE . . .

"DUKE" KEATS (at left), one of the greatest centre-ice hockey players the West has ever known, and 1936-7 coach of the Saskatoon Quakers, says: "I know how valuable whole wheat is in an athlete's diet . . . HUSKIES get my vote every time. They sure taste swell!"

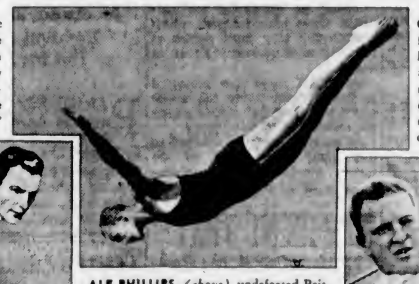

CRAIG WOOD (below), famous golfer: "HUSKIES have a flavour that's as zippy as a 300-yard drive! What's more—they are rich in food-energy and also help build muscle! HUSKIES are 'on my card' for keeps!"

ALF PHILLIPS, (above), undefeated British Empire and Canadian Fancy Diving Champion, writes: "That new cereal flavour sure rates tops with me! There's no beating HUSKIES for real nourishment!"

FRED PERRY, (at left), World's No. 1 Tennis Ace, says: "HUSKIES are a grand cereal—in flavour, and because they supply all the food essentials of whole wheat for food-energy and muscle-building!"

FOR A NEW CEREAL TASTE-TREAT
EAT HUSKIES
Sensational New Cereal is Rich in Food-Energy—Helps Build Muscle, too!

HUSKIES GIVE YOU THESE FOOD ESSENTIALS
1. Phosphorus and other valuable mineral salts for strong bones and teeth.
2. Iron for blood.
3. Carbohydrates for food-energy.
4. Protein to help build muscle.
5. And vitamins A, B, E and G—important to good nutrition.

FROM the first spoonful, you'll become a HUSKIES "fan" . . . like these noted athletes. You've never tasted such crisp, crunchy, flavour-packed flakes before! But that isn't all!

In every delicious bowlful HUSKIES provide *real* nourishment . . . the valuable food essentials of whole wheat. (See panel at left.)

There's a treat in store for you—if you haven't eaten HUSKIES. A repeated treat if you have! They add a new zest to breakfast. A new delight to lunch and that mid-afternoon "snack". Remember, HUSKIES are rich in food-energy . . . help build muscle, too! Get your package—today! They're made in Canada. K3-37

Huskies Eat HUSKIES

Phone Calls . . .
We welcome them—they are a part of our better kind of service. And, in case of emergency, an extra prompt service is yours.
MOTORCYCLE DELIVERY
BROAD AT FORT
McGill & Orme
PHONE G ARDEN 1196
PRESCRIPTION CHEMISTS

"MONICA COURT"
ESQUIMALT ROAD (Between MACAULAY and LAMPSON)
Modern, well appointed, unfurnished apartments, just completed. Building contains four commodious suites: Three have large living rooms, two bedrooms, bathroom, kitchen and breakfast table, while one suite has one bedroom. Electric stove, heating, constant hot water supplied. Garage, pleasant garden, splendid views. Ready for occupation and open for inspection.
WEDNESDAY, 2:30 TO 5:30
Christopher & Swayne, Ltd.
626 View Street Victoria, B.C.

Canning Loganberries
6½c Per Pound Cash
F.O.B. Victoria — Crates Supplied.
Vancouver Island Fruit Co-operative Exchange
PHONE KEATING 57Y or ALBION 16R

50th Anniversary
SALE
HOPE SUITS
Order Today, Ready Tomorrow
First Class Workmanship and Fit Guaranteed.

Regular	For
$27.50	$17.95
$29.50	$18.95
$34.50	$22.90
$37.50	$25.00

Charlie Hope & Co.
E 5212 1434 Government St.
FOOT OF PANDORA AVE.

PASSION PLAY WILL BE SHOWN

Oberammergau Drama to Be New Feature at Victoria Exhibition

A screen portrayal of Oberammergau's "Passion Play," sacred drama that has made the little Alpine village of its origin known throughout the world, will be a new feature at the Victoria Fair this Summer, it was announced by officials of the British Columbia Agricultural Association yesterday.

The film programme, which has been obtained through Educational Exhibits of South Portland, Maine, will include six reels of the actual Passion Play performance, covering the entire life of Christ. As well, two reels will be run of the play preparations, showing Anton Lang, who takes the part of the Christos, and other players in their rehearsals, wood carvers at their delicate tasks, and village scenes. Preceding the showing of the reels of the actual play, a lecture will be given on its origin and the occasion of its first performance.

An added feature of the hour and a half screen programme will be a one-reel film entitled "The City of David." This is a travel picture showing points of note in the Holy Land, particularly those of Biblical interest.

The films, it is understood, will be shown on a ten by eight foot screen, probably before small audiences of not more than 300, to insure good vision. With the exception of musical background, the films will be silent, the necessary explanations being given during the lecture and along with the film projections.

The entire programme is of a religious nature, the first of its kind to be given here, but it is strictly non-sectarian. A special preview will enable Victoria's ministers to see the exhibition before its public showing.

Final details have not yet been arranged by fair authorities, but it is understood that admission prices will be as reasonable as possible in order to permit all fair-goers to see the film.

LEADER MAY HAVE MARGIN

Continued from Page 1

der such conditions and forecasts were made he would call another election within six months to seek a clear mandate. Today's developments, however, made it appear such a course might not be necessary.

The results from the eleven missing seats were eagerly awaited on all sides. In the meantime, counting on the referendum for or against the proposed new constitution of the Free State continued, with the majority in favor growing larger.

Latest figures showed 514,080 favorable votes to 404,661 against. Government supporters regarded the figures as disappointing, De Valera having appealed for a large popular vote in favor of the measure that will make drastic changes in the governmental setup, including a new Senate, a President elected for seven years, election of a Premier and appointment of a council to advise the President.

Automobiles Collide

Automobiles driven by A. D. McKim, 3031 Jackson Street, and Ambrice Joe, Westholme Indian Reserve, collided at the intersection of Johnson and Quadra at 12:15 o'clock this morning, police report. Both machines were damaged. Joe was taken to the police station by Constables Larry Greenwood and Peris Atkinson. A charge was laid.

THIEVES ROB AUTOS

CALGARY, July 5 (?).—Thieves stole $400 in jewelry and cash by breaking into homes and parked cars here today while crowds watched the Stampede parade.

BOND ISSUE CASH NEEDED

By-Law to Borrow $210,700 Introduced to City Council —Security Sale Made

A by-law to authorize borrowing $210,700 upon corporation debentures and to apply proceeds towards redemption of serial bonds due this year was introduced at a City Council meeting yesterday afternoon. Debentures will bear 4 per cent interest and become payable on July 1, 1952. Interest and repayment of principal will be taken care of by an annual sinking fund payment of $10,522.75 and $8,428 for interest.

In adopting a recommendation of the finance committee, the council accepted an offer of Gordon, Burchett & Company, Ltd., to purchase at par $82,000 Province of British Columbia bonds, bearing 5 per cent interest and due in April, 1954.

A $6,000 grant was made to Victoria and Island Publicity Bureau as the balance of $20,000 allotted for 1937.

When a payment of $7,645.29 was ordered as interest on the special superannuation fund reserve account, as at March 31, 1937, Alderman W. Lloyd Morgan remarked that payments were continually increasing. He wondered when the increase would stop. D. A Macdonald, city comptroller and treasurer, pointed out the cost of civic pensions was greater than payments made into the superannuation fund.

VOTERS' REGISTRATION

In the opinion of the finance committee, automatic registration of householders on the civic voters' list was not practical. Members were of the opinion that Mayor Andrew McGavin's suggestion to print a reminder on road and poll tax receipts that householders should register at the City Hall in September and October, was satisfactory.

Fire wardens recommended that three city-owned lots adjacent to the Yates Street fire hall be reserved from sale since firemen had built a rockery and flower garden, and the anniversary celebration committee was considering addition of a fountain. Wardens also suggested that Alderman W. Lloyd Morgan and Fire Chief Alex Munroe represent the city at the Pacific Coast Association of Fire Chiefs convention in Spokane from August 11 to 14. Both suggestions were adopted.

Approval of appointment of William Ostler as clerk of the city police court by the Police Commission was expressed. He will enter upon his new duties on August 1. The council also agreed with the commission that T. Harvey Bamford, who tendered his resignation as court clerk, should retain the position of official court stenographer.

FEDERAL BURDEN

A letter from Ex-Service Men's League in Canada, with offices at Vancouver, was referred to the relief committee. The communication told of efforts to induce the Federal Government to care for all needy ex-service men, and offered to cooperate with the city.

Approval was given plans of W. C. Todd for the location of two thirty-foot crossings and gasoline pumps on property north of Gordon Street, behind the Pemberton Building, subject to the property being re-zoned and a building permit secured.

Authority was given the city solicitor and poundkeeper to reimburse Mrs. M. W. Smith, 918 McCaskill Street, for a goat killed by dogs.

Obituary

MORRISON—There passed away yesterday at her residence, 365 View Royal, Esquimalt District, Mrs. Lydia Anne Morrison, widow of Malcolm Morrison, who predeceased her last September. Mrs. Morrison was born in the Province of Nova Scotia and leaves to mourn her passing four daughters, Miss M. E. Morrison, A.R.R.C., R.N., Mrs. Milton Williams, Mrs. Henry Carson and Mrs. R. S. Stuart Yates; also two sons, Malcolm D. Morrison, Vancouver, and Dr. J. W. Stanley Morrison, Nanaimo, and ten grandchildren. The remains are resting at Hayward's B.C. Funeral Chapel, where funeral services will be conducted by Archdeacon Nunns on Thursday at 2:15 p.m. Interment will be made in the family plot at Ross Bay Cemetery.

KAMACHI — At St. Joseph's Hospital yesterday there passed away at the age of fifty years, Mrs. Taka Kamachi, 1808 Blanshard Street. Born in Japan, the deceased had been a resident of this city for the past twelve years. She is survived by her husband at the family residence and one son, Yasukazu, Tokio, Japan; also one sister and two brothers in Japan. The remains will be removed to the residence today. Funeral services will be conducted tomorrow in Sands Mortuary Limited at 7:30 p.m. Rev. Y. Ogura will officiate. The remains will be forwarded to Seattle for cremation on Thursday.

CAMPBELL—Dr. Colin T. Campbell passed away suddenly at his residence yesterday. Born in London, England, he arrived in Nova Scotia when three years of age. For the last seventeen yeras he had practiced dentistry in Penticton. He is survived by his widow and one daughter, Mrs. Arthur Currie, Penticton. The remains are at Sands Mortuary Limited. Funeral services will be conducted Wednesday afternoon at 2. Rev. Thomas Keyworth will officiate and the remains will be forwarded to Seattle for cremation.

HUTCHINSON—Funeral services for the late Harry Hutchinson, formerly of Duncan, were held on Monday afternoon at the family residence, 134 Gorge Road West. Among the friends attending the services were a number of the employees of the Royal Blue Line, where the deceased had been employed for some time. Rev. A. deB. Owen officiated and the hymn "Abide With Me" was sung. Interment was made in Colwood Burial Park, with the following as pallbearers: H. Hutchinson, R. Oibel, F. Arnscott, A. Coates, H. Leggett and J. C. Pullen.

HAMMOND—Funeral services for the late Fay Frederick Hammond will be held this afternoon at 3:30 o'clock in the S. J. Curry & Son Funeral Home. Rev. W. R. Brown will officiate and the remains will be laid at rest in the family plot at Royal Oak Burial Park.

MEHAREY—The funeral for the late Mrs. Eliza Jane Meharey will be held this afternoon at 2 o'clock from the S. J. Curry & Son Funeral Home. Robert C. J. Were will officiate and interment will be made in Royal Oak Burial Park. It is requested that no flowers be sent.

PIONEER DIES IN CALIFORNIA

Harry Weber, of Victoria, Passes Away Near Arbuckle, California

Harry Weber, aged seventy-seven, of this city, died in a dry creek bed near Arbuckle, California, while seeking the home of E. B. Kinz, orchardist, an old friend, Coroner J. Deter McNaya of the United States city, has reported. News was received by his son, Harry Thomas Weber, 415 Helmcken Street, yesterday, and was confirmed by an Associated Press wire.

The elderly man, whose body was discovered by Floud Tyler, fifteen-year-old rabbit hunter, had crawled 100 yards along the creek bed seeking water, it was revealed.

Mr. Weber arrived at Arbuckle on the train, and had set out to find the Kinz residence. He apparently lost his way, fell over a ledge, and injured his leg. Death was attributed by the coroner to exhaustion and lack of water under a burning sun.

HERE FIFTY YEARS

The late Mr. Weber was a native of Bavaria and came to Victoria in 1886, and had resided here ever since. He had been a member of the Knights of Pythias for fifty years.

On his arrival in this city, Mr. Weber engaged in barbering, and afterwards was a letter carrier for fifteen years.

He is survived by four sons, Harry Thomas, Ernest Victor, Leslie Hardy and Hugh, all of Victoria; two daughters, Mrs. M. Deloume, of this city, and Flossie, Oregon; two sisters, Mrs. Violet Kirbyson, Concord, California, and Mrs. Hugh Roetger, and two brothers in Philadelphia.

The remains are to be cremated in Sacramento, and the ashes forwarded to Victoria for interment.

FLIGHT POSTPONED

VANCOUVER, July 5 (?).—A projected survey flight from here to Montreal, over the route of the propected trans-Canada airways, by Squadron-Leader J. H. Tudhope, M.C., and two companions, scheduled for tomorrow, was postponed late tonight until Thursday.

Second Battalion To Beat Retreat Wednesday Night

As part of a regimental contribution to the city's anniversary celebration, the Second Battalion, Canadian Scottish Regiment, will beat a retreat in Parliament Square at sundown Wednesday evening. The ceremony will also be carried out on July 10, 14 and 21. Led by Bandmaster James M. Miller, the band of the First Battalion, Canadian Scottish Regiment will give a concert in Beacon Hill Park at 8 o'clock Thursday evening.

LAWYER LEADS C.C.F. SECTION

W. W. Lefeaux Elected to Succeed Dr. Lyle Telford as President

VANCOUVER, July 5 (?).—The British Columbia section of the Co-operative Commonwealth Federation today entered its fifth year with a new president at the head of a revised executive slate.

At evening sessions yesterday, delegates to the annual convention elected W. W. Lefeaux, Vancouver barrister, who has been prominent in British Columbia Labor and Socialist movements for twenty-five years, to succeed Dr. Lyle Telford, M.P.P., last year's president.

Other officers elected were: Standing committee chairman, Reg Bullock, North Vancouver, organizing; T. Alsbury, Vancouver, education; Barry Mather, Vancouver, publicity; Mrs. F. Turnley, Vancouver, ways and means; William Offer, Vancouver, economic relations; A. P. Trotter, Vancouver, economic planning.

Arnold Webster, Vancouver; Angus MacInnis, M.P., for Vancouver East, and C. Grant MacNeil, M.P., Vancouver North, as British Columbia section delegates to the national C.C.F. convention.

RIEL VETERAN DIES

EDMONTON, July 5 (?).—Veteran of the Riel Rebellion of 1885 and participant in the Yukon gold rush, Douglas Cameron, seventy-seven, rancher in the Looma district, eighteen miles southeast of Edmonton, is dead here. One brother, Hugh Cameron, of Minnedosa, Man., survives. Another brother, Hon. Neil Cameron, former Minister of Agriculture for Manitoba, predeceased him.

Hedley Tops Field

DUNCAN, July 5.—T. E. M. Hedley was winner of the men's monthly medal competition at the Cowichan Golf Club yesterday, with a gross 84, handicap 20, net 64. V. W. Tarlton and A. S. Irvine tied for second place with net 65's. Others competing were O. C. Droob, A. E. Craig, R. W. Whidden, E. W. Carr Hilton, S. Tombs, L. Good, H. A. Rhodes, V. Allan, Carl Dickie, J. Martin, N. Martin and F. Leeming.

Oxford Group — In connection with the Oxford Group Movement, the Foul Bay men's group will meet this month on Tuesday evenings at 8:15 o'clock at the home of H. D. Patterson, 1004 Carberry Gardens. The businessmen's luncheons will be held as usual on Thursdays at Spencer's dining-roor at 12 noon. All who are interested in the movement will be welcomed at these meetings.

ESTABLISHED 1901
Angus Campbell & Co. Ltd.
1008 GOVERNMENT ST.
JULY CLEARANCE SALE NOW IN PROGRESS
BARGAINS IN EVERY DEPARTMENT

JULY CLEARANCE SALE
OUR ENTIRE STOCK OF MEN'S SUITS AT 20% OFF OUR REGULAR PRICES
G. W. PARSONS
Direct Importers English Woolens and Footwear
PHONE E 9334 1451 DOUGLAS ST

1937 SUPER DUTY
FRIGIDAIRE
With the Meter-Mizer
$169.50
$5.00 Down and $1.25 Per Week
McLENNAN, McFEELY & PRIOR
1400 Government St. G 1114

English Prams
Famous for quality, style and comfort
Splendid selection from $23.50
TERMS ARRANGED
PUSH CARTS — All types in stock
From $6.25
Standard Furniture Co.
737 Yates St. Phone G 1164

YOUR MONEY
Has Greater Purchasing Power When You Shop at Your Neighborhood
Piggly Wiggly
(CANADIAN) LTD.
6 Stores to Serve You

TERRIFYING
is the word for a Blow-out Experience
Golden Ply—that life-saving layer of special rubber and full-floating cords scientifically treated to resist internal tire heat—is found in Goodrich Silvertown Tires only. It's put there to keep rubber and fabric from separating—to prevent the very cause of high-speed blow-outs, a word that strikes terror to anybody who has had one.
And it works. For five years it has proved its ability to meet every claim made for it. It is the outstanding contribution to tire safety at today's high speeds. Be safe. Get Goodrich Silvertowns on your car now.

Goodrich SAFETY Silvertown
WITH LIFE-SAVER GOLDEN PLY BLOW-OUT PROTECTION
TERMS TO SUIT YOU | PHONE E 7541 | TERGESON BROS. 1111 BLANSHARD STREET | TIRES ON CREDIT

A WORLD OF DIFFERENCE IN VALUE . . .
for So Little Difference in Price!
NEW LONGER WHEELBASE — increased to 117". A bigger, more comfortable car. Flat floors—no "humps". Wider, chair-high seats. Adjustable ½-passenger front seat. Oversize luggage trunk.
NEW UNISTEEL TURRET TOP BODY BY FISHER . . . Fisher No-Draft Ventilation . . . Non-Glare V-Type Windshield . . . Safety Glass all around.
NEW IMPROVED KNEE-ACTION GLIDING RIDE . . . Centre-Control Cross Steering . . . Perfected Hydraulic Brakes . . . Syncro-Mesh Transmission . . . Cowl-type Emergency Brake.
THE discovery that it takes so little more to buy Pontiac—*just a few cents a day more* than the lowest priced cars—has amazed thousands of Canadians. In one way only, is Pontiac the "gay deceiver"—the sheer beauty of the car with Unisteel Turret Top Body by Fisher and long 117-inch Wheelbase belie its low price. But Pontiac value doesn't *end* with beauty . . . it only *begins* with beauty. You'll discover that on your first Pontiac ride . . . learn that Pontiac teems with extra value features that provide the utmost in economy, comfort, performance, driving ease and dependability. So be fair to yourself and drive a Pontiac—before you buy *any* car at *any* price. The generous terms of the General Motors Instalment Plan provide monthly payments to suit your purse.
Pontiac
NEW 89 H.P. VALVE-IN-HEAD SIX CYLINDER ENGINE . . . Lightweight "Anolite" type pistons . . . Crankcase Ventilation.
NEW MORE BEAUTIFUL "SILVER STREAK" STYLING—that makes Pontiac the most distinctive car in its field.
PRICED FROM
$925.
Sport Coupe with Opera Seats—Delivered at factory, Oshawa. Government taxes, license and freight additional. (Prices subject to change without notice.) P.597

Cecil Eve Motors, Ltd.
915 YATES STREET CORNER QUADRA

The Daily Colonist

Established 1858

The Colonist Printing and Publishing Company, Limited Liability

J. L. Tait, Managing Director

Subscription Rates by City Carrier:

Yearly	$12.00
Monthly	1.00

All subscriptions payable in advance. Mail subscribers are requested to make all remittances direct to The Daily Colonist.

Subscribers in ordering change of address should be particular to give both old and new addresses.

Subscription Rates by Mail:

To Canada, British Empire, United States and Mexico:

Yearly	$6.00
Half-Yearly	3.00
Quarterly	1.50

To All Other Countries:

Yearly	$12.00
Monthly	1.50

Tuesday, July 6, 1937

A GREAT ADVENTURE

Citizens in Canada will share readily in the anxiety created through misadventure to the plucky round-the-world flight attempt of Mrs. Amelia Earhart Putnam, pilot, and Captain Noonan, navigator, after three-quarters of the flight had been made successfully. As this is being written, dispatches give some hope for the occupants of the missing plane, as a result of wireless signals heard early on Monday morning, though its exact location had not been ascertained. The practical difficulty faced by Mrs. Putnam and her navigator in a long flight of some 2,200 miles to Howland Island, a small speck in the Pacific Ocean, was one common enough to all such enterprises, and consists chiefly in the difficulty of estimating the amount of drift made while in flight over waters without any physical features to serve as landmarks. Before attempting such a flight, pilots mark off on the map their intended course, take the compass bearings of that course, study and make allowance for the known winds affecting the whole of the course, and "head into the wind" a little from the mapped flight to make allowance for drift. Birds can be observed doing the same thing daily, when they fly at an actual tangent to their ultimate movement over the ground. The practical difficulty facing airmen in a long flight, irrespective of mechanical perfection of their machine, consists in the degree to which winds are encountered precisely as estimated, and the obvious fact that the smallest percentage of error can be greatly magnified after flying 2,200 miles. Radio beacons and other wireless transmissions are the modern way around such obstacles, but in the middle of the Pacific such services are apt to be rare, at present. Amelia Earhart, as she is best known in flying circles, has made some notable contributions to aviation, both on the Atlantic and on the Pacific, a record that is equaled in many respects by Captain Noonan. It would be the height of misfortune if ill-luck should intervene to turn their present plucky attempt into a disaster. So far as the record goes at this moment, the facts re-emphasize the point that sustained flight rests upon secure ground organization, and that flights off the beaten track are ever attended by extreme risk. It is thus, however, that pioneering dares.

SUMMER SCHOOL OPENS

Officials of the city and the Provincial Government yesterday welcomed 700 school teachers at the opening of the annual Summer school at the Victoria High School. With only a few days respite after the termination of classes, these teachers, many of them from remote parts of the Province, and quite a number of others from the Prairie Provinces, have become students again, and for the next month will be teachers themselves being taught. The number attending these classes, arranged by the Provincial Department of Education, is much larger than usual. This is for several reasons, chief of which is the fact that there have been radical changes made in the curriculum—so many that it is termed the new curriculum—and the teachers have been finding considerable difficulty adjusting their work to meet with the new instructions. Also, official credits are being allowed for the Summer studies, giving the teachers an opportunity to advance their certificates.

At the opening, Dr. G. M. Weir, Minister of Education, defended the new curriculum, saying that what the Department was striving for was "to lay the foundation for a changing civilization," which seems to take in a lot of territory. The courses, he said, were placing special emphasis upon the fundamental philosophy underlying the new programme of studies. In answer to a question by Mayor McGavin regarding the possibility of a stable system of education, the Minister expressed the hope that such would never prevail, as education had to change constantly to meet the needs of a constantly-changing world. The Mayor made a particularly timely observation when he stated that one of the unchanging basic things in teaching was the teaching of good citizenship, the training of the young to be good citizens.

Apart from any argument regarding the new curriculum, the movement to develop teachers' training courses in Victoria is worth while. Nowhere else in the Province can as satisfactory arrangements be made for large-scale instruction, nor are more pleasant weather conditions and surroundings to be found elsewhere. Teachers are able to obtain lodging within a short distance of the centre of their studies, without being too far removed from the downtown section. Extreme mid-Summer temperatures that make study next to impossible in most other cities are absent in Victoria, while the bright sunshine, beautiful gardens and relative peace and quiet of the district are inducements to study under pleasant conditions. Victoria hopes that the visiting teachers will find their stay helpful in their work, restful and one of pleasant memories.

THE ATLANTEANS

Those who listen to the radio accounts of the hairbreadth adventures of Little Orphan Annie may recall the fact that a few months ago Daddy Warbucks, the titular father of the heroine, rescued an old friend from a twenty years' captivity among primitive tree men inhabiting a small plateau on the top of an isolated mountain in a Northern Indian jungle. Warbuck's party reached the top in an aeroplane, but as their plane was wrecked in landing, they were compelled to use parachutes in order to escape with their rescued friend on the return trip.

This is, of course, mere fiction, but what is to be said of the news which appeared lately in The London Daily Telegraph? It tells of an attempt now in preparation to scale and explore a plateau, 7,000 feet in elevation, in the Grand Canyon in Arizona, a flat square mile so thickly covered with vegetation that it offers no landing place for aeroplanes, according to reports of observers. These observers say, however, that the plateau has characteristics belonging to a period anterior to the appearance of man on the planet. Commenting on this, The London Spectator says that it raises three fascinating question as follows: Will the expedition, which cannot get there from the air, succeed in scaling the column from the base; what will it find there in the way of animal and vegetable life, and is it conceivable that any human traces will be discovered?

In a communication to The Colonist the other day, Mr. Percy Fletcher has called attention to a similar problem nearer home. He mentions a request made in The Sunday Times (London) for information concerning the remnant of an ancient race of people said to inhabit the slopes of Mount Shasta. It appears that this primitive race is thought by some to be descended from people who, a very long time ago, dwelt upon the lost continent of Atlantis. Most people will agree with Mr. Fletcher that it all sounds fantastic, but such items as the "marble and onyx temple" said to have been revealed through a telescope to a daring explorer, and the gold nuggets alleged to be used by the inhabitants in their trading visits to the villages in the vicinity may be thought of as "merely corroborative detail intended to give artistic verisimilitude to a bald and unconvincing narrative."

MORE THAN FEAR

It is reported from Southampton that when the Spanish refugee children there were informed of the fall of Bilbao they became panic-stricken and fled to places of hiding in such a sudden rush that their guardians could not immediately cope with the situation. It was some hours before they were all rounded up, and still longer before they were calmed. Children forget most things quite quickly, only experiences of a momentous nature remain vividly in their minds through time. But when these little refugees heard that the enemy had entered their homes where their mothers and fathers had been when they last saw them, they forgot the peace and quiet of England around them and the tender care and attention they were receiving. Only the picture of shell and bomb-torn Bilbao, with machines of death flying overhead, loved ones killed and wounded, was in their minds. There was more than fear in their hearts: there was terror in their souls.

SONS OF THE SEA

"It comes not save by sea" is strikingly true of all the growth that has made the British realm eminent in power and influence. To keep the tradition alive is part of the inherited responsibility shared by every British citizen, wherever resident in the wide world; better far is it to have a care that the tradition is continually embodied in practical life. To neglect maritime interests and pursuits is to imperil the very existence of the British nation. And New Zealand, seagirt and dependent utterly upon maintenance of the tradition and the living reality it has bequeathed, cannot ever afford to be forgetful or practically indifferent. Our Minister of Marine, at the annual meeting of the Missions to Seamen in Wellington, has emphasized the necessity of vigilant attention in these islands to the call of the sea, and pledged the Government to assist in every possible way all young New Zealanders desirous of following the call. "We don't want to see our mercantile service swept from the seas," he has said of Greater Britain's duty to the future. To help in the manning of that service has been this Dominion's privilege; to give still greater aid in this way ought to be an increasing purpose.

—Auckland News.

ANCIENT NIGHT

There is a timelessness about this night;
There must be old ghosts riding on this wind,
Old words and old eternal songs and slight
Old whispers that no crowding years have dimmed.

Those distant lights across the valley's black
Are part of all the cloudy, windy spell;
They might be, under all the sky's grey wrack,
The lights of doomed and laughing Tintagel.

—Gerald Rafferty, in The New York Sun.

Come what will, I will keep my faith with friend and foe.—Abraham Lincoln.

The Weather

Meteorological Office, Victoria, B.C., at 7.00 p.m., July 5, 1937.

SYNOPSIS OF WEATHER CONDITIONS

Pressure is comparatively high over Vancouver Island, and light showers have occurred on the Northern Coast, while fine, warm weather continues in all other districts.

Cooler weather is reported in Alberta, accompanied by showers, while high temperature is again reported in Southern Saskatchewan.

PRECIPITATION AND TEMPERATURES

(Precipitation for twelve hours to 5.00 p.m.; temperatures for twenty-four hours.)

	Precipitation	Min.	Max.
Victoria	--	52	70
Nanaimo	--	54	74
Vancouver	--	56	72
Kamloops	--	58	80
Prince George	--	46	68
Estevan Point	--	52	62
Prince Rupert	.02	48	58
Langara	.10	50	54
Atlin	--	42	54
Dawson	--	38	68
Seattle	Trace	56	68
Portland	--	58	72
San Francisco	--	52	66
Spokane	--	56	76
Los Angeles	--	64	80
Penticton	--	50	--
Kelowna	--	54	77
Nelson	.01	58	88
Grand Forks	--	58	88
Kaslo	--	50	--
Cranbrook	--	56	73
Calgary	.22	56	64
Edmonton	.16	56	70
Swift Current	Trace	70	98
Moose Jaw	--	74	--
Prince Albert	.04	64	86
Saskatoon	--	66	92
Qu'Appelle	.06	72	76
Winnipeg	--	58	92
Sunday—			
Toronto	--	62	84
Ottawa	--	54	86
Montreal	--	68	86
Saint John	--	50	70
Halifax	--	56	82

MONDAY

Minimum	52
Maximum	70
Average	61
Minimum on the grass	49

Weather, clear; sunshine, July 4, 7 hrs., 24 min.

5:00 P.M. WEATHER REPORTS

Victoria—Barometer, 30.16; wind, SW., 22 miles; clear.

Vancouver—Barometer, 30.18; wind, SW., 4 miles; clear.

Kamloops—Barometer, 30.08; wind, W., 4 miles; fair.

Prince George—Barometer, 30.02; wind, SW., 10 miles; cloudy.

Prince Rupert—Barometer, 30.18; wind, SE., 6 miles; cloudy.

Estevan Point—Barometer 30.28; wind, NW., 16 miles; clear.

Tatoosh—Barometer, 30.26; wind, SW., 10 miles; clear.

Portland—Barometer, 30.12; wind, NW., miles; fair.

Seattle—Barometer, 30.18; wind, W., 10 miles; clear.

San Francisco—Barometer, 29.82; wind, W., 10 miles; clear.

Note and Comment

By Sandham Graves

Under the caption of "Time for Appraisal," James A. Wood, associate editor of The Seattle Times, makes the following comment on the celebration of Independence Day by the United States of America, Mr. Wood said, in part:

"From those who first declared this nation's freedom and not long thereafter devised its working plan, the idea was handed down that the American people were posessed of certain inalienable rights, most particularly the rights of life, liberty and the pursuit of happiness. For much more than a century, bridging over one chasm of internal strife, the nation and its Government functioned in the spirit of the idea promulgated 161 years ago today. Not until well past the turn into the present century did the idea begin to fade and the spirit begin to falter. Not until very recent years were the rights proclaimed on this day of 1776 questioned, challenged and derided. It is sad and strange that a people so originally blessed and safeguarded should have let themselves be brought to a point where they must appraise what rights, if any, remain to them."

* * *

That is a thoughtful and thought-provoking utterance, in the middle of a much longer and more detailed analysis by Mr. Wood. It is not only our friendly neighbors to the south, however, who are being forced at this time to pause and consider what rights remain to them from their original inheritance as free and democratic peoples. It is so easy to take for granted anything that is done in the name of Government. It is so difficult to read a whole intent from an isolated action. It is so against the grain of human nature to infer harm to the people from anything done in the name of the people; that piece by piece rights are encroached upon and liberties eaten up. In Canada there have been examples of the same nibbling in the cupboard of human rights.

* * *

Now is the time to appraise how far the spread of such wastage has removed a living and actual part of our substance. Now is the time to reaffirm that laws must be made in Parliament, and shall not be made anywhere else. Now is the time to reassert the right of individuals to live and work as they see fit, just so long as they do not trespass on the identical rights of their neighbors. Now is the time to call a halt in the encroachment of the "state" in matters that never for one moment was it contemplated should be dominated by any elected group, to the disadvantage of all other groups. Now, above all, is the time for free peoples to say that it is democracy, and not bureaucracy or dictatorship, that was woven into their constitution long years ago, when men had brains and used them. Now, before it is too late.

* * *

Though Mr. Wood was writing solely in reference to his own country, his warning can well be applied over a far wider range of territory. Here in Canada have been witnessed attempts to challenge and deride the basis of our freedom. Here in Canada have been observed attempts to deprive Parliament of its true law-making functions. Here in Canada bureaucracy has raised its head at times, to the disadvantage of the people. Eternal vigilance, often it has been said, is the price of freedom. Look at the map of Europe. Mark the nations in which one man's word has become the law of the land; where the radio echoes his voice and his alone; where the press says what he wills, and nothing else. Yet, they were free countries once. Imperceptibly, bit by bit, their liberties were surrounded, whittled away, cut to meaningless symbols, and finally taken away.

* * *

Canada still has the basis of its freedom, and a more conscious part in that larger share of rights and privileges which has grown under the democracy of the British Commonwealth of Nations. What inroads have been made against the constitutional rights of the people are green and immature; they have not yet taken root. Now is the time to say, as clear thinking men of all nations are saying, that such transgressions, made perhaps in good faith and not from ill intent, shall be withdrawn; that these seeds shall not take root. That Parliament shall retain all of its rights and all of its privileges. That individuals, so long as they observe the law and respect their neighbors' rights, shall once more be free agents. That, in short, it is democracy under a constitutional monarchy, and not bureaucracy, that is our birthright!

During the rush in a city store an agitated assistant rushed up to the manager.

"We've just caught a woman shoplifting."

"What has she taken?" asked the manager.

"Fifty yards of elastic."

"Then tell her she's in for a long stretch," replied the manager.

CAWSTON LAND DEAL REVIEWED

B.C. Government to Forego Interest on Payments Held in Escrow Since 1923

The Provincial Government took initial steps yesterday to give title to a settler in the Cawston land area, who paid the balance of money owing on an agreement for sale into the bank in escrow in 1923, but who could not secure title to his lands after the reversion of the whole area by extinction of the Similkameen Fruit Lands Company.

By order-in-council, the Government agreed to have the British Columbia Land Settlement Board accept from Alexander Ritchie the sum lodged in the bank, being the completion of the purchase price of the lands from the original vending syndicate, as without interest from 1923 onwards to the present time. This will clear the way for actual transfer of title.

In July, 1934, the Province purchased all equity in the Cawston lands area held by Mrs. Ella Lowe, who held at that time a mortgage on some of the lands sold on agreement by the Similkameen Fruit Lands Company. The Province agreed to pay $88,000 to extinguish the interest of Mrs. Lowe. For three years actual conditions in the area were surveyed by provincial officials, followed now by a move to straighten out title rights concerned.

VANCOUVER MINISTER DIES

VANCOUVER, July 5 (C.)—Rev. Charles B. Clarke, seventy-four, for twenty years rector of Holy Trinity Anglican Church here, died in hospital today. Rev. Mr. Clarke, who retired last October, was born in Shropshire, England.

Tides at Victoria

JULY

Times of tides (Pacific standard time), at Victoria, B.C., for the month of July, 1937.

Date	Time H.M.	Ht. Ft.	Time H.M.	Ht. Ft.	Time H.M.	Ht. Ft.	Time H.M.	Ht. Ft.
1 ..	3:20	4.7	8:02	5.4	13:00	4.7	20:46	8.3
2 ..	4:16	3.8	11:20	5.5	13:36	5.2	21:05	8.7
3 ..	5:12	2.8	.....	....	.....	....	21:36	9.1
4 ..	6:02	1.8	.....	....	.....	....	22:16	9.4
5 ..	6:50	1.0	.....	....	.....	....	22:00	8.6
6 ..	7:25	0.4	.....	....	.....	....	22:45	8.6
7 ..	8:15	0.1	.....	....	17:25	7.6	19:40	7.7
8 ..	0:25	8.5	9:00	0.2	17:48	7.8	20:50	7.4
9 ..	1:27	9.1	9:40	0.5	18:08	7.9	21:52	7.0
10 ..	2:08	8.4	10:20	1.2	18:22	8.0	22:00	6.5
11 ..	3:00	7.7	10:58	1.9	19:00	8.0	.....	....
12 ..	0:08	6.0	2:56	6.8	11:36	2.8	19:25	8.1
13 ..	1:20	5.4	5:14	8.1	12:11	2.8	19:50	8.2
14 ..	2:20	4.8	7:21	8.5	12:25	4.7	20:18	8.2
15 ..	3:40	4.2	.....	....	.....	....	20:28	8.2
16 ..	4:40	3.7	.....	....	.....	....	21:03	8.3
17 ..	5:20	3.2	.....	....	.....	....	21:20	8.3
18 ..	6:15	2.7	.....	....	.....	....	22:00	8.5
19 ..	6:50	2.2	.....	....	.....	....	22:35	8.5
20 ..	7:25	1.8	.....	....	.....	....	23:12	8.6
21 ..	7:57	1.5	18:22	7.8	19:31	7.7	22:52	8.8
22 ..	8:26	1.3	18:08	7.7	20:12	7.0	.....	....
23 ..	0:22	8.5	8:01	1.3	17:58	7.7	20:55	7.2
24 ..	1:15	8.2	8:35	1.4	17:58	7.5	21:39	6.8
25 ..	1:58	8.1	10:06	1.6	18:07	7.5	22:20	6.4
26 ..	2:48	7.6	10:39	2.4	18:20	7.6	23:28	6.8
27 ..	3:45	7.1	11:10	3.2	18:36	7.7	.....	....
28 ..	0:28	5.2	4:58	6.4	11:40	4.0	18:53	8.0
29 ..	1:39	4.5	6:42	5.6	12:02	4.6	18:12	8.3
30 ..	2:30	2.7	9:28	5.7	12:05	5.8	19:35	8.8
31 ..	3:22	2.8	.....	....	.....	....	20:06	8.8

The time used is Pacific standard for the 120th Meridian west. It is counted from 0 to 24 hours, from midnight to midnight. The figures for height serve to distinguish high water from low water. Where blanks occur in the table, the tide rises or falls continuously during two successive tidal periods without turning.

The height is in feet and tenths of a foot, measured from the average level of low water.

To find the depth of water on the sill of the Esquimalt drydock, add 18.8 feet to the height of high water as above given.

MOONRISE AND MOONSET

JULY

Time of moonrise and moonset (Pacific standard time), at Victoria, B.C., for the month of July, 1937.

Day	Rises	Sets
1	11 47 p.m.	1 09 p.m.
	(Last Quarter on 1st.)	
2	.....	2 18 p.m.
3	0 18 a.m.	2 25 p.m.
4	0 58 a.m.	4 15 p.m.
5	0 58 a.m.	4 81 p.m.
6	2 44 a.m.	7 00 p.m.
7	2 52 a.m.	7 50 p.m.
	(New Moon on 7th.)	
8	5 09 p.m.	8 29 p.m.
9	6 27 a.m.	8 00 p.m.
10	7 43 a.m.	8 27 p.m.
11	8 57 a.m.	8 50 p.m.
12	10 08 a.m.	10 12 p.m.
13	11 16 a.m.	10 33 p.m.
14	12 22 p.m.	10 86 p.m.
15	1 27 p.m.	11 21 p.m.
	(First Quarter on 15th)	
16	2 31 p.m.	11 51 p.m.
17	3 21 p.m.	.....
18	4 29 p.m.	00 28 a.m.
19	5 32 p.m.	1 07 a.m.
20	6 07 p.m.	1 56 a.m.
21	8 47 p.m.	2 81 a.m.
22	7 32 p.m.	3 52 a.m.
23	7 50 p.m.	3 52 a.m.
	(Full Moon on 22rd.)	
24	8 16 p.m.	6 07 a.m.
25	8 39 p.m.	7 18 a.m.
26	8 01 p.m.	8 26 a.m.
27	8 25 p.m.	8 38 a.m.
28	9 51 p.m.	10 52 a.m.
29	10 21 p.m.	12 07 p.m.
28	10 21 p.m.	10 07 p.m.
30	10 58 p.m.	1 23 p.m.
	(Last Quarter on 20th.)	
31	11 28 p.m.	2 38 p.m.

The Meteorological Observatory, Gonzales Heights, Victoria, B.C.

SUNRISE AND SUNSET

JULY

Time of sunrise and sunset (Pacific standard time), at Victoria, B.C., for the month of July, 1937.

Date	Sunrise	Sunset	Date	Sunrise	Sunset
1	4:14	8:18	17	4:28	8:09
2	4:15	8:17	18	4:29	8:08
3	4:16	8:17	19	4:30	8:07
4	4:16	8:17	20	4:12	8:06
5	4:17	8:17	21	4:32	8:06
6	4:18	8:16	22	4:34	8:04
7	4:19	8:16	23	4:35	8:02
8	4:20	8:15	24	4:26	8:02
9	4:20	8:15	25	4:27	8:01
10	4:21	8:14	26	4:28	7:58
11	4:22	8:14	27	4:40	7:58
12	4:23	8:12	28	4:14	7:87
13	4:24	8:12	29	4:42	7:56
14	4:25	8:11	30	4:43	7:54
15	4:26	8:11	31	4:44	7:53
16	4:27	8:10			

The Meteorological Observatory, Victoria, B.C.

FIFTY YEARS AGO TODAY

(From The Daily Colonist of July 6, 1887)

The Government Survey—Captain E. Deville, of the Department of the Interior at Ottawa, arrived in the city yesterday and is at the Driard Hotel. Captain Deville's mission to this province is to examine the topographical surveys being made of Government lands, and to properly distribute and organize his forces. To a Colonist representative, Captain Deville stated last evening that he has now five survey parties at work sub-dividing the land along the Canadian Pacific Railway, also two explorers are out gathering points for topographical maps to facilitate the extension later on of surveys.

Examination of Teachers — The examination of applicants for teachers' certificates commenced on Monday, when candidates for first "A" Class were examined. There are ninety-nine applicants for certificates and forty-seven for renewals, making in all 146. Those who are up for the "B" Class will be tried this morning at Agricultural Hall. All other applicants must be present at the same place on Friday at 1.30 p.m.

First Shipment — The Canadian Pacific has a consignment of flour and leather from San Francisco to be shipped to Honakong by the steamer Parthia. The news there says it is the initial shipment from that city, but he expects it will be followed by a number of others.

The Observation Car

By THE EDITORIAL STAFF

Wrong Number?

If you are interested in statistics or a little juggling of numbers we submit this deduction of Major Bowes' statisticians to the effect that the famous telephone number, Murray Hill 8-9933 has been heard eighteen billion times on the radio. It goes like this: twenty-five million people hear the programme which has run for the past 120 weeks. Between the Major and the announcer the number is "plugged" at least six times, which when all multiplied together comes to eighteen billion. —W.I.P.

* * *

Glancing Over Sport

Do you know that the new heavyweight wrestling champion, Bronko Nagurski, who tips the scales at 235 pounds, is a star quarter-back for the Chicago Bears' professional football team? Nagurski got his early football tuition as a member of the Notre Dame squad and he specializes in flying tackles for most of his mat victories . . . When Chuck Drugan brought his Seattle softball team here recently he also fetched along special awards to members of the Dominoes basketball team from officials of the P.-I. tournament, which they competed in last season. You cage fans remember that tournament, for the local boys reached the final. The prizes are sterling silver trinkets, shaped like basketballs, which can be hooked on the end of watch chains or something . . . The shortest drive from a first tee in the British open championship was smacked by a Scottish pro many years ago. I just cannot think of his name right now, but the brawny Scot stepped up on the tee and "whiffed" the ball completely. Hardly believable, but it's the truth . . . I see where the New York State have recognized Joe Louis as champion. Well, they should, for Louis is world champion, and after all, that should include the Manhattan State, for that's on the globe . . . Clara Callander, seventeen-year-old Californian, is picked by many experts to win the U.S. Women's national golf crown when the tournament is played in September.—J.D.

* * *

Plea for Pets

In a bygone decade the downtrodden and underprivileged led "a dog's life" and were consoled with the old saw: that "every dog has its day." Currently canines have a continuous "day" of a kind boring to beasts. And the underdog looking on rejoices in the free "life" he leads. Imagine man's four-footed friend submitting to the indignities heaped upon him by good-intentioned crackpots. Pity the pets sentenced to roam about a six-roomed apartment, or over the slippery hardwood floors of a mansion; whose only outdoor exercise is at the end of a stout, often gaudy leash, and consists chiefly in being lugged about in and out of trams, in and out of shops where they hamper hurried buyers, or being driven about in motor cars, speeding by all the lovely spots which their canine hearts long to explore. Or worse still, spending long hours cooped up in the vehicle, waiting and watching dejectedly and with envious eyes surveying human passers-by. This is a plea, made with dogged earnestness for a return to "a dog's life" particularly in the Summer months for canine pets . . . to the use of his four feet in the open spaces, where every dog belongs.—L.A.G.

* * *

What, No Tea?

With his usual beaming smile and Chesterfieldian hospitality Horace invited two friends up to his flat for afternoon tea. They quickly accumulated the necessary ingredients for a peaceful afternoon with a pot of oolong and blithely tripped up the stairs to Horace's hideaway. Horace frantically ran through his pockets for the key. It was missing. He ran down to the janitor's abode to borrow a pass key, but the man of all work was conspicuous by his absence. The guests departed slightly piqued. Horace sat down on the stairs to map out the next move. Then he suddenly remembered he had taken his flat key to a locksmith to have a duplicate made . . . "Snub," the club steward, is heartily in favor of navy solos. Some of them we have heard are definitely ear-scorching. In this swift-moving age it is regrettable that some persons have a firm belief their progress depends upon carrying tales to the boss about their fellow wage-earners. It is also most unfortunate that those of the same ilk take every chance to lay the blame upon others when things go wrong. But in the final analysis it is often "tit for tat."—G.B.

* * *

Did You Ever Do This?

With the thought of getting a good sleep in the open air, a local youth moved his bed out on the back veranda and retired about 9.45. Contrary to expectations, he did not get to sleep immediately, but attributed this to the new surroundings. First moments of slumber came about 10.30, and lasted until precisely 10.42, when the first of the older members of the family marched noisily up the back steps. He dozed again some minutes later, and the same thing happened. The process was repeated four times in all, but the family were all in by 11.15, and it looked like a clear stretch ahead. About 11.20, however, he became aware for the first time of the nearness of his home to the street-car line. Trying to sleep between cars is never very satisfactory, even on a twenty-minute service. He finally got to sleep at 12.10, after the last car. He slept until 12.30, when the cats came. He had driven them away by 12.50. He slept again until 3 (the hour of departure for the previous day's fishing trip) when the alarm went off. He slept well for three-quarters of an hour, at the end of which the neighbor's rooster began to crow. He slept very fitfully until 6, when the family began to rise. He gave it up at 7.30. The next night he slept inside.—E.B.

LOANS TO YOUNG BUSINESS MEN

The Bank of Toronto encourages and appreciates the friendship of ambitious young executives who are planning to extend their business. We offer in return, a background of 81 years' experience in supplying Bank Credit to Canadian business enterprise.

THE BANK OF TORONTO

Incorporated 1855

B7597

CAMP SUPPLIES

SHEETS, each	98¢	FEATHER PILLOWS, each	75¢
BED THROWS, each	$1.49	PILLOW CASES, each	25¢
BLANKETS, each	$1.49	COLORED TOWELS, each	15¢

1110 Govt. St. THE "WAREHOUSE" 1420 Douglas St.

STOCKER'S SECURITY STORAGE LTD.
VICTORIA'S FINEST FURNITURE • • WAREHOUSE MOVING • PACKING
PHONE G 8181

Cranleigh House School
FOR BOYS
The Oak Bay Day School. Preparatory and High.
C. V. MILTON
Cadboro Bay Road E 8214

BAD BREATH
The old theory that bad breath arises in the mouth is misleading. Bad breath invariably arises from the stomach. Lyptol Antiseptic cleanses the mouth, and when swallowed, neutralizes fermentative processes in the stomach, the real source of bad breath. Satisfaction or money refunded by all Vancouver Drug Co. Stores—21c, 39c and 74c.

Letters to the Editor

No letter to the Editor will be inserted except over the proper signature and address of the writer. This rule admits of no exception. No letter should exceed 500 words in length.

NOT QUITE OFF MAP

Sir, — Your editorial entitled "Airport Is Vital," on July 1, was excellent. However, Victoria is not off the air map so fully as you believe. Esquimalt seaplane harbor is still fully licensed, and I do not believe that there is any intention of the Department of National Defence to rescind permission for its commercial use. I use the air harbor almost continually for my seaplane school, and it is also used by other operators for charter flying. Recently, one airways company cancelled its scheduled service, but not because of any threat of loss of the air harbor licence.

The terrain immediately surrounding Victoria is by no means ideal for location of a first class land airport, however, there may be possibility of locating one a few miles away. This airport will obviously be less convenient than our local air harbor at Esquimalt, but it will serve for a terminal for the Trans-Canada Airways.

TERENCE H. FINNEY.
1411 Esquimalt Road, Victoria, B.C., July 3, 1937.

CULBERTSON on CONTRACT

By Ely Culbertson

World's Champion Player and Greatest Card Analyst

PRE-EMPTIVE PSYCHICS ARE THE BEST OF ALL

I often have commented on the good features and good influence of duplicate bridge. But it is a regrettable fact that there are items on the other side of the ledger. In rubber bridge one atrociously bid hand may create a swing that will dominate the session's score. At duplicate bridge, with the potential loss on any hand limited to one zero, players of a certain type are too easily tempted into "experimental practices." I refer to a bid such as that made by South in today's hand.

South, dealer.

Both sides vulnerable.

NORTH
♠ K Q 9 6 3
♥ A 4
♦ A 8 7 3
♣ 10 9

WEST
♠ A 8 2
♥ Q 9 3
♦ 10 6 5 2
♣ Q J 4

EAST
♠ 10 7 5 4
♥ K J 6 2
♦ K Q J 4
♣ A

SOUTH
♠ J
♥ 10 8 7 5
♦ 9
♣ K 8 7 6 5 3 2

The bidding, match point duplicate game

South	West	North	East
3 ♠	Pass	3 ♠	Pass
4 ♠	Pass	4 NT	Pass
5 ♣	Double	Pass	Pass
Pass			

South's horrible opening bid is the type that was prevalent in duplicate games not many years ago. This idea of making pre-emptive psychics was thoroughly investigated by Eastern experts and dropped hastily from many a burned finger.

Although there is some merit in an occasional psychic bid at a low level, the basic structure of contract is such that no great liberty can be taken at the eight, nine and ten trick levels. There is a close analogy here to the sophistry that leads players to pass certain minimum hands originally, only to come in at a more dangerous level with a secondary bid.

Thus, when South opened this hand with three clubs it did not matter what his object was, nor how transcendental was his psychology. The unvarnished fact remained that he was contracting for nine tricks with a hand that could produce, on the most liberal estimate, about five tricks. The further fact that he gave his partner a problem impossible of solution was of secondary importance.

It is true that North-South were not using the two-way three-bid and that, therefore, North did not count on a solid, or almost solid, club suit with seven sure winners in the South hand. But, since the bid had been made when vulnerable, North would have had to be clairvoyant to visualize a hand as bad as South actually held.

South might have saved something from the wreck by passing to three spades (at least as long as it was undoubled), but of course it was hardly to be expected that a player who would made such an opening bid then would make an intelligent pass.

The point is that, from the three club bid on, complete chaos reigned in the place of orderly exchange of information.

TODAY'S QUESTION

Question—What is the correct response to an opening two diamond bid on the following hand?

♠ A K Q ♥ 9 7 4 2 ♦ 10 9 3 ♣ K 7 4

Answer—Four no trump. This response usually should be avoided, but in this case there is no other response available.

TOMORROW'S HAND

South, dealer.

Both sides vulnerable.

NORTH
♠ A 6 5
♥ 10
♦ K 10 9 6 3 3
♣ K 8 7

WEST
♠ Q 10 9 8 3 2
♥ 8 4
♦ A Q 5
♣ A 9

EAST
♠ J 4
♥ 9 6 5
♦ 8 7 4
♣ J 6 5 3 2

SOUTH
♠ K 7
♥ A K Q J 7 3 2
♦ J
♣ Q 10 4

Mr. Culbertson will discuss this hand in tomorrow's article.

New Curriculum's Aims Outlined by Hon. Dr. G. M. Weir

Minister of Education Addresses 700 Teachers at Formal Opening of Provincial Summer School At High School—Mayor Extends Greetings

"WHAT we are striving to do is to lay the foundation for a changing civilization," said Hon. Dr. G. M. Weir, Minister of Education, in explaining yesterday morning to 700 teachers gathered for the annual Provincial Summer School, the Department of Education's objective in bringing out the much-discussed new curriculum.

Dr. Weir's was the principal address at the formal opening of the Summer school, held in the Victoria High School auditorium. He was welcomed by H. L. Campbell, B.A., director of the school, who also introduced Dr. S. J. Willis, superintendent of education; Mayor Andrew McGavin, who brought the city's greetings; Trustee Percy E. George, representing the Victoria School Board; Rev. Dr. A. S. Imrie, who delivered the invocation; Very Rev. C. S. Quainton, and the various members of the Summer school faculty.

EPOCH-MAKING

Synchronizing with Victoria's seventy-fifth anniversary of incorporation celebrations, this Summer school, which had courses placing special emphasis upon the fundamental philosophy underlying the new programme of studies, was, thought Dr. Weir, an epoch-making occasion. To those responsible for the organizing of the curriculum he extended congratulations on account of the attendance, the quality of the courses and the calibre of the instructors.

Referring to the Summer school curriculum, the Minister of Education spoke particularly of that branch devoted to "The History and Philosophy of Education," under which came "The Principles and Technique of Teaching," a course which would attempt to present the general background of method, with class discussion of teaching situations and problems; "The New Curriculum, Its Objectives and Procedures," in which an effort would be made to interpret the objectives of the curriculum and to discuss adequate procedures in elementary and junior high schools,' and "The School in the Social Order," embracing the history of the school as a social institution, and with special attention to the educational consequences of recent social and economic changes.

WELCOMES FACULTY

In extending greetings to the various members of the Summer school faculty, Dr. Weir specially welcomed Dr. Roy Ivan Johnson, Chicago, who was in charge of the last two classes mentioned above. Dr. Weir saw in some of this training special value to students in teaching them to distinguish between the propagandist and the teacher who had a sense of practical reality and fact as well as the ideal. The propagandist too often was afflicted with an "oversimplification, a cocksureness and certainty," without taking recognition of the complexities of the changing social order. Some people felt more than they understood; such were inclined to follow the propagandist too readily.

Some of the criticisms levelled at the new curriculum were touched upon by Dr. Weir. One such correspondent had said that it was not devised with the idea of fitting the young people of British Columbia for rural life, that it was not practical enough. Yet was it not true that just as much criticism was called forth by any attempt to make the curriculum too practical by the introduction of manual training and household economics courses. One correspondent, writing to the Department of Education, had found fault with it for teaching boys how to sew on buttons and girls how to saw boards; another could not see the relation between physical education and mental hygiene.

A COMPARISON

Still others considered the new curriculum too radical.

"But if we are radical in this Province, educationally, I don't know what they are in the Old Land," thought Dr. Weir, who stated that Great Britain was spending a great deal more than British Columbia, "even relatively," on physical education, because there they realized that they must have sound and healthy physical education as a foundation for mental and moral education.

"The social order is changing; life means change," declared the Minister in defending the new curriculum.

Dr. Weir said he had been told that teachers were about the last people in the world willing to make adjustment; that they got into ruts sooner than other people in the community. While he was unwilling to believe this, he thought perhaps the teacher did not understand the public mind so well as the average newspaper man or the average politician. The teacher got his psychology too much from academic sources without actual experience of his fellowman. There were reasons for this, for which the public was too often to blame, as instanced in a recent case where a teacher who stated his ideas on some matter of general public interest had been told by a prominent business man to "stick to his knitting." In other words, there was too much, among the public, the attitude that the teacher must stay with his special work.

Actually the teacher too often felt that his position was endangered by a frank expression of his views. This, intimated the speaker, should not be. He hoped that the Summer school would find time to hold a symposium, before it closed, when suggestions, analysis and evaluation of the new curriculum would be brought forth. He would like to know what the teachers thought of it, what weaknesses they had to find.

MAYOR'S GREETINGS

Mayor Andrew McGavin brought the city's greetings. Referring to the new curriculum, he said, jokingly, that he had half a mind to run for the school board this Autumn in order to discover something about the modern methods of school administration and teaching. One of the unchanging basic things in teaching was the teaching of good citizenship, the training of the young to be good citizens. Mr. McGavin reminded the Summer school students and faculty that this year Victoria was celebrating its seventy-fifth anniversary of incorporation, and he hoped they would all be able to participate in some of the special events planned for the entertainment of visitors during this time.

Trustee George, acknowledging Director Campbell's thanks to the school board for giving the Summer school the use of the Victoria High School, said that he hoped for many years to come the board would be able to continue to extend these facilities.

To the hundreds of teachers attending the classes, and to the faculty, he extended greetings. Education had taken on a new lease of life. The Summer school student body represented between 20 and 25 per cent of the teaching staff of the Province, and such a large attendance showed a keen desire on the part of teachers to meet the new teaching requirements of the age, which demanded, as never before, an elasticity of mind and boundless versatility on the part of the teacher.

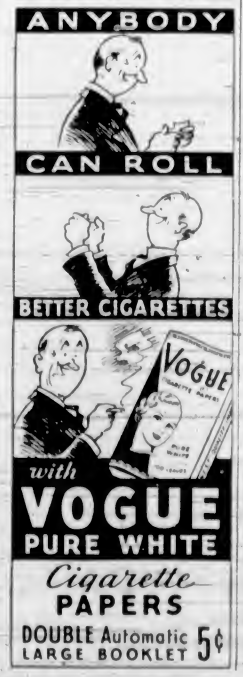

PRIZES GIVEN AT POPLARS SCHOOL

Report of Year's Work Is Read by Miss Messenger at Close Of Term

The annual distribution of prizes at the Poplars School took place recently when the report of the year's work and the examination results were read by the headmistress, Miss Messenger.

The following awards were made:

Senior Form (Upper) — English and elocution (prize presented by Mrs. Challen), Lorna Burton; French, Lorna Burton; writing and literature, Ursula Hills.

Senior Form (Lower) — Mathematics (presented by Mrs. Challen), Joyce Blandy; geography (presented by Miss Joy Savage), Joy Blandy; history, Mary Jane Waites; literature, Mary Moresby.

Intermediate Form — Scripture (presented by Mrs. Challen), Mary Mathewson; literature and Geography, Mary Mathewson; elocution, Vivienne Challen; history, Joan Wilkes.

Junior Form—English and literature (presented by Miss V Murray), Nonne Challen; Scripture, Doreen Pendray;—general knowledge, Pamela Wood.

Primary Form — Arithmetic and reading, Wendy Wood;—general progress, Patsy Pickup; the "Good Conduct" Prize, presented by Mrs E. King and Miss Clare King, was awarded to Mary Jane Waites. The latest holder of the "Noblesse Oblige" Badge is Ursula Hills.

The school will reopen for the Christmas term on Tuesday, September 7.

Anti-Aircraft Gun Shown in Action

Members of the Fifth (B.C.) Coast Brigade, Canadian Artillery, gun crew, are pictured going into action with an anti-aircraft gun at Macaulay Point, Sunday. The manoeuvres, which were a part of the day's sports programme, attracted a large crowd of spectators. The camp will terminate next Sunday. Training in every phase of army life is given the soldiers.

SPORTS HELD BY REGIMENT

Fifth B.C. Coast Brigade Conducts Annual Events at Macaulay Point

Under ideal weather conditions, the annual sports of the Fifth (B.C.) Coast Brigade were held Sunday afternoon at Macaulay Point. Approximately 300 persons, members of families of men in the regiment, and friends, witnessed the athletic events and anti-aircraft gun demonstrations.

Members of the 55th Battery, under Major B. R. Ker, took top honors for the day by winning the grand aggregate prize. They won both the dummy loading competition and the tug-of-war. The 56th Battery, under Major Vincent McKenna, were runners-up.

The sports were preceded by an inspection in the morning, and were in charge of Lieut. T. McGimpsey, chairman and clerk of course; Major C. Morton, starter, and Staff-Sergeant Blair, announcer.

Novelty races and special events for the children completed the athletic events. The kiddies were also treated to ice cream. Members of the regiment were then hosts at an informal reception, when refreshments were served, and Mrs. M. A. Kent, wife of the officer commanding, presented the prizes.

VETERANS PLAN YEARLY OUTING

Annual Picnic of Naval Unit at Sidney Experimental Farm on August 7

The annual picnic, to be held at the Sidney Experimental Farm, on Saturday, August 7, and Naval Week, at the end of July, were matters attracting most attention at the general meeting of the Naval Veterans, Branch No. 42, Canadian Legion, last night.

Most of the committees for the annual picnic have already been struck, with final details to be approved at the executive meeting on Thursday evening. Announcement was made that H. Temple will be clerk of the course; G. A. Renton, W. McBay and R. A. G. Milnes will be in charge of sports; J. Addison and E. Mitchell will handle transportation; A. B. Ford and G. Martin will be responsible for refreshments, and J. Wittcomb and P. Beaven will look after prize distribution. H. Dawe, branch president, will have the reception duties to perform.

Latest advice with regard to the Naval Veterans' boat crew is that they are training hard every night for the Fleet Week events, and have already set up some times that will be hard for competitors from the Royal Navy and the Royal Canadian Navy to beat. Trophies that will be up for competition during Naval Week will be on display in the Coast Hardware windows.

Her Hands Were All Out of Shape

In Grip of Rheumatism for 15 Years

Here is a letter which shows the value of persevering with Kruschen:

"For about two years I hardly went out, it was such a painful effort to walk owing to rheumatism. My hands and feet were the worst affected. I was unable to walk without a cane. I read so much about Kruschen, I decided to try it. I was three months before I felt any better, but I kept on and since then I have been fine and never used the cane. My hands were all out of shape, but they are almost normal now. Of course I could not expect to get better all at once, as I had suffered for 15 years before I started on Kruschen."—(Miss) A.L.

Rheumatism is frequently caused by an excess of uric acid in the blood. If you could see how Kruschen dulls these uric acid deposits, then dissolves them away altogether, you would agree that the Kruschen treatment should bring relief in cases of rheumatism. (Advt.)

Nanaimo Council Passes Accounts

NANAIMO, July 5.—Fire loss in June totalled $1,719, the fire chief's report, read to the City Council tonight, stated.

Supplemental warrants totalling $6,227, which included $4,148 for relief, and the warrant book accounts for June, totalling $20,557, including $6,682 for schools, were passed.

The council went into committee to consider an invitation from Victoria that Nanaimo send an entry to the civic parade in the capital city August 4 and 5.

W. E. Payne, secretary of Vancouver Board of Trade, thanked Nanaimo council for its splendid hospitality extended to the members of the Goodwill Tour.

The council authorized a street oiling programme which will cost $2,400.

WILLIAM H. BARNETT PASSES AT DUNCAN

DUNCAN, July 5.—The death occurred, at his home in Duncan yesterday, of a well known and respected resident, William Henry Barnett. The late Mr. Barnett was born in Wisconsin seventy-five years ago. He came to Cowichan in 1913, and lived in Duncan and at Camp 6, Lake Cowichan, ever since. He leaves to mourn his loss his wife in Duncan, one son, Leo, at Lake Cowichan, and two brothers. Funeral services will be held at St. Edward's Church, Duncan, at 10:30 o'clock tomorrow morning, Rev. Father LaTour conducting the services. Arrangements are in the hands of the Whidden Funeral Parlors.

LAST RITES FOR JOHN SHAW HELD

Ex-Mayor of Nanaimo Buried Under Masonic Auspices at Up-Island City Sunday

NANAIMO, July 4.—In crowded St. Paul's Church, Sunday afternoon, funeral services for the late ex-Mayor John Shaw, pioneer educationist, were held under the auspices of Ashlar Lodge A.F. and A.M., of which deceased was a past master.

Canon H. V. Hitchcox eulogized the life of Mr. Shaw, one who gave freely of his best for humanity. Harry Freeman, representing Nanaimo Pioneers' Association, read a burial prayer, composed by Mr. Shaw for the Pioneers' Association, and which was used for the first time at his funeral. There were many beautiful floral tributes from Island points and from the Mainland. There were representations from the B.O. Elks Lodge, and Nanaimo Pioneers' Association, of which Mr. Shaw was a past president; from the Hospital Board, City Council, Board of School Trustees and Liberal Association.

The honorary pallbearers were all past grand masters of the Masonic Order, and the active pallbearers were: Mayor J. Barsby, J. R. McKenzie, Alderman Samuel Drake, W. McGirr, Walter Thomson and John F. Doyle.

LICENSED SANITONE CLEANER
New Method LAUNDRIES LIMITED

Little fur boleros are being shown for all year-round wear.

"MY PLYMOUTH HAS ALL THE THINGS I WANT IN A MOTOR CAR!"

STYLE . . . BEAUTY . . . COMFORT . . . SAFETY . . .
EASY HANDLING . . . SMOOTH POWER . . .
LOW UPKEEP AND LOW FIRST COST!

"LOW OPERATING COSTS — make Plymouth popular with both my husband and myself. Gas, oil and general upkeep costs are surprisingly low!"

"BALANCED VALUE"... NOT ONE FEATURE OVERLOOKED!

CHRYSLER ENGINEERS have spared no effort or expense to make Plymouth a completely thrilling car for you to own and drive.

The new Plymouth is BEAUTIFUL with graceful, advanced aerodynamic styling ... COMFORTABLE ... with big, roomy interior ... chair-height seats ... low level floors ... wide doors ... deep, soft upholstery ... longer, softer springs ... airplane-type double-action shock absorbers and new rubber-cushioned body mountings that smother road shocks and noise!

SAFETY is a big Plymouth feature! You get famous Chrysler Double-action Hydraulic Brakes ... Safety All-Steel Body ... Safety Glass in all windows and the new Plymouth safety-styled interiors.

Plymouth is ECONOMICAL—owners report 21 to 27 miles to a gallon of gasoline and savings in oil up to 20%.

The years have proved Plymouth to be a reliable car with surprisingly long life and high resale values!

From all over Canada come letters praising Plymouth from EVERY angle! Such complete motoring satisfaction can also be yours. Visit your nearest Chrysler-Plymouth dealer today!

$956* AND UP
Delivered in VICTORIA
LICENSE ONLY EXTRA
*Subject to change without notice

EASY TO BUY
Ask your Chrysler-Plymouth dealer about the official Commercial Credit Corporation Time Payment Plan.

"PARKING IS EASY—Driving my Plymouth, is a constant source of pleasure."

ROOM TO STRETCH — Front seat 47 inches wide, rear seat 48½ inches wide.

TUNE IN on Major Bowes' Amateur Hour, Columbia Network, 8 to 9 p.m. Eastern Standard Time ... EVERY THURSDAY

PLYMOUTH Engineered FOR Value!

865 Yates St. BEGG MOTOR CO., LTD. Phone G 1144

612-16 Fort St **KIRKHAM'S** PHONES Groceries - G 6131 Meats - - G 6135 Fruit - - E 8031

Daily Delivery—Esquimalt, View Royal, Colquitz, Royal Oak, Cedar Hill and Ten Mile Point

ORDERS PACKED FOR SUMMER HOMES AND CAMPS

Get Your Meats, Groceries, Provisions and Fruit Here. Quality Merchandise at Fair Prices

FRESH FISH DAILY

HALIBUT, sliced, lb. 16¢ | SALMON, white, lb. 12¢
COD, filleted, lb. 14¢ | COD, sliced, lb. 11¢

GERMAN WINS AUTO EVENT

Bernd Rosemeyer Captures Vanderbilt Cup Race From Large Field

WESTBURY, N.Y., July 5 (AP).—The swastika of Germany floated high over the heads of 70,000 spectators today as Bernd Rosemeyer, the blond bombshell from Germany, sped his silver-nosed Auto Union racer to an exciting triumph in the rich George Vanderbilt Cup race.

The seventeen-year-old Teuton streaked over the 300-mile distance in 3:38, an average of 82.564 miles an hour, to win by a scant 51.7 seconds ahead of Richard Seaman, of England, who had a great chance to win until he was forced into the pits for more fuel with only one lap to go.

Rex Mays, of Glendale, Calif., finished third, traversing the distance in 3:44.38.

In fourth place came another German in another Auto Union car, Ernst Delius, while Guiseppe Farina, of Italy, finished fifth. The race was run without a single accident to neck or limb, although only sixteen of the starting field of thirty were able to finish. Motor trouble and broken mechanism put the others out.

Wild Bill Cummings, of Indianapolis, suffered burns on his left leg and ankle, caused by hot oil dripping from his motor, but he finished the race, won ninth place, and later was treated in a nearby hospital.

On the straightaway, Rosemyer and Seaman had no trouble reaching the 150 mile an hour mark, or higher at times, whereas the fastest Mays could shove his Miller Special was 137.2.

LONGACRES RACING

LONGACRES, July 5. — Results here today follow:

FIRST RACE—Six furlongs
Plucky Bow (Gray) $13.20 $4.80 $3.60
Step (Sperry) 3.30 2.90
Glad Star (Josephson) 3.40
Time, 1.13 2-5. Also ran: Rustad, Fredericka, Wooldays Babe, Merry Day.

SECOND RACE—Six furlongs
Xingu (Duncan) $6.30 $3.90 $3.10
Spicy Life (Josephson) 4.40 3.60
Hyman (Malear) 7.60
Time, 1.12 3-5. Also ran: Edgar Boy, Ten Hus, Bitter Bark, Gold Rose, Lady Torchilla, Only George.

THIRD RACE—Six furlongs
Small Mortgage (McCormick) $5.00 $3.20 $2.70
Arthur Metz (Josephson) 3.90 2.90
Quick Santa (Neves) 3.10
Time, 1.12 4-5. Also ran: Sweep Hastily, Bonnie D., Parley Vous, Union Girl, Sister Vinie, Cleos Pride.

FOURTH RACE—Five furlongs
Fleet Girl (Neves) $9.80 $3.10 $2.60
Heidi (Gray) 2.40 2.40
Honey Nez (McCormick) 4.20
Time, 1.01 1-5. Also ran: Curious, Cedarwood, Magic Baby, Milly Roann.

FIFTH RACE—One mile
Spanish Lassie (McCormick) $4.40 $3.10 $2.60
Woodgain (Vedder) 3.90 2.90
Shekas Best (Josephson) 4.80
Time, 1.39 3-5. Also ran: Voyage, Fair Lay, Patizen, Leader.

SIXTH RACE—One mile
Bedo (Gribble) $9.60 $4.80 $3.80
Can Ela (Josephson) 4.40 3.10
My Nominee (Schunk) 6.10
Time, 1.40 1-5. Also ran: Royal Rover, Translucent, World Over.

SEVENTH RACE—Six furlongs
Tarpwood (Grigg) $6.10 $5.50 $3.50
Happy Bolivar (Gribble) 5.50 3.50
Rockwood (Gray) 4.40
Time, 1.13. Also ran: Open Range, Rapid Mortgage, Fair Lead, Mr. Blaze.

EIGHTH RACE—Six furlongs
Well Dressed (Dauron) $7.70 $4.40 $3.70
Bonnie Francas (Neves) 9.70 6.60
Lanty Boy (Pardick) 4.50
Time, 1.14 1-5. Also ran: Nacho, English Girl, Jerry C., Lucky Meteor, Weeping Waters, Wee Spider, Matilda Jane, Hamilton.

VANCOUVER RACING

LANSDOWNE, July 5. — Results here today follow:

FIRST RACE—Five and one-half furlongs
Kate A. (Whitacre) $33.75 $15.00 $5.10
Reiah Rose 44.50 19.00
Night Flash (Dudley) 3.80
Time, 1.06 4-5. Also ran: Judge Austin, Cerasus Lady, Fiddle Dee Dee, Brown Bonnet, Mar Tea.

SECOND RACE—Six furlongs:
Adam Somers (Wilbourne) $6.85 $4.75 $3.35
Joysim (Sporri) 5.95 4.70
Pert Peggy 10.40
Time, 1.13 2-5. Also ran: Ben Wiggins, Malahat Chief, Ethel Star, Happy Returns, Cedanini, Bunny May.

THIRD RACE—Five and one-half furlongs.
Nugent (Craigmyle) $6.15 $3.90 $3.10
Louie Dear (Dudley) 4.40 4.30
Kan Kling (Whitacre) 7.10
Time, 1.07 3-5. Also ran: Sar Simon, Lady Warrington, Candid, Bonnilla.

FOURTH RACE—Four and one-half furlongs:
Roman Fiddler (Craigmyle) $3.15 $2.10 $2.05
Dalkeith (Anderson) 2.50 2.05
Flying Heir (Sporri) 2.05
Time, .55. Also ran: Chosen Heir, Madam Chena, Mary Irving, Shannon Doah.

FIFTH RACE—Six furlongs
Jessie Cloud (Dudley) $8.50 $5.60 $4.60
Rudolph Lad (Barnett) 7.60 4.35
Stanstill (Cox) 3.20
Time, 1:13. Also ran: Waxford Boy, Modern Maid, Twin Peaks, Maymint.

SIXTH RACE—One mile
Enlo (Sporri) $10.00 $4.70 $3.00
Silver Bond (Craigmyle) 3.05 2.55
My Gentleman (Lyons) 7.10
Time, 1.40 3-5. Also ran: Lince, Exstarl, Platurica, Idle Talk, Anacapri, Irish Peer.

SEVENTH RACE—Six furlongs.
Jillion (Dudley) $9.05 $3.70 $2.40
Cold South (Wilbourne) 3.25 2.30
The Pagan (Craigmyle) 2.30
Time, 1.12 3-5. Also ran: Swifter, King Cylgad, Volsleet, Fair Heart.

OVERNIGHT ENTRIES

FIRST RACE—Purse, maiden three-year-olds and up; five and one-half furlongs
Somers Storm 103
Jimmy Basil 114
Polly Princess 113
Red Quibbler 114
Sim Tee 109
King Diego 118
Rio Conago 112
Mayaro 105

SECOND RACE—Claiming, three-year-olds and up, foaled in Western Canada; five and one-half furlongs.
Maize B. 108
Mortgage Lifter *108
Ina Max *105
Nurse Sunny 103
Queen Avondale 108
Si Green *104
Happeny *103
Princess Him 108
Lady Goldstream *103

THIRD RACE—Claiming, three-year-olds and up, six furlongs
Golden Mesh *94
Paradette *101
Mahukona 116
Royal Chef 111
Vanbank 116
Flying Masque 111

FOURTH RACE—Purse, maiden three-year-olds and up; five and one-half furlongs
Commencer 107
Phoebe Jo 102
Miss Noyes 109
Ynomis 100
Favorsome 105
Lullaby Lady 96
Hazel King 100

FIFTH RACE—The Steveston Handicap; three-year-olds and up; six furlongs
Guaranty 115
Khayyam 111
Mac Phalaris 110
Shasta Racket 112
Wise Ace 110
Miss Moo 109
Peach Stone 105

SIXTH RACE—Claiming; three-year-olds and up, five and one-half furlongs
Sir Satin 118
Rusty Can *107
Happy Madge 104
Superior Hills 104
Humoreque *113
Adelaide N. *105
Hub Petty 118
Lady Marcus 103
Faster Kid 103
Chazzan 115

SEVENTH RACE—Claiming, three-year-olds and up, one mile.
Zelma Mac 109
Ken Kling 114
Boosier Twist 114
Judge Austin 114
Silver Bond 114
Heanna Son 106
Exeterl 114
Miss Ogden 109
*Apprentice allowance claimed.

Weather clear, track fast. First post at 2.15 p.m.

Defeating Civil Service softballers, 18-8, yesterday evening in a postponed game played at Hollywood Park, Hollywood Club won first place in the "B" section race. The winners set up an early lead and were never in trouble.

THUNDERBIRDS BEAT DOCKERS

Fire Home Three Markers in Final Quarter to Defeat Esquimalt, 7-4

Sagging the hemp behind Goalie Wyatt three times in the final quarter, Thunderbirds last night defeated Esquimalt, 7-4, in a boxla fixture played under floodlights at the Royal Athletic Park. The lads from the dockyard village matched goal for goal with the Thunderbirds in the three early periods of the bitterly contested game, but did not have enough left to offset the scoring punch of their opponents in the final quarter.

Tomorrow evening at the local enclosure James Bay will battle the Owl Drug. The game will be played at the east end of the park and will commence at 6:30 o'clock. "Chuck" Chapman will referee.

Eric Holyoak, playing centre for the Thunderbirds, fired home four of their seven markers. McKeachie, defence star, scored two and Lumley added the other. Tom Derry, fair-haired Esquimalt youngster, bagged two of their four markers, while Eddie DeCosta and Cooper accounted for the other tallies.

In the initial period, Holyoak sagged the net for the winners and Derry scored for Esquimalt, and the quarter ended at 1-1. The clubs repeated their efforts in the next stanza, with Lumley scoring for the Thunderbirds and Derry again tying the count.

BREAKS DEADLOCK

Holyoak fired home two tallies in the third session and then Eddie DeCosta and Cooper, the latter just before the end of the quarter, scored for Esquimalt. Holyoak broke the deadlock soon after the start of the final session and McKeachie scored twice to give the Thunderbirds a 7-4 victory.

J. Sargent, of the Thunderbirds, and Robinson were presented with the two sticks donated by the local commission. Everett Taylor, veteran stickhandler and a member of the Victoria body, made the presentations.

Barker, Esquimalt, sustained a knee injury in the second quarter, and after being given first aid at the park, was taken to the office of Dr. A. C. Sinclair for treatment.

"Cotton" Brynjolfson refereed and the teams were:

Thunderbirds—Mann, McKeachie, Lumley, Hocking, F. Sargent, Holyoak, J. Sargent, Malcolm, A. McKim, S. Fisher, Vincent, Ludbrook, Irish and S. McKim.

Esquimalt — Wyatt, McConnell, Buxton, DeCosta, Cooper, Derry, McEvay, Frankham, Pellow, Glass, Stewart, Edgar, Williams, Wilmott, Robinson and Barker.

Softball Games Carded Tonight

Softball games carded tonight are as follows:

"A" SECTION

Painter's Bruins vs. Victoria Longshoremen, Royal Athletic Park; Pick and Watt.

North Saanich District vs. Kents, Sidney; R. E. McClure.

New Method Laundry vs. James Island, Victoria West No. 1; Stock and Stewart.

"D" SECTION

Hollywood Club vs. Cooperage, Hollywood Park; Passmore and Payne.

Odd Fellows vs. 5th B.C. Coast Brigade, Savory Park; Williams and Bray.

All games commence at 6:15 o'clock.

Yoke of Oxen Makes Bow in Victoria

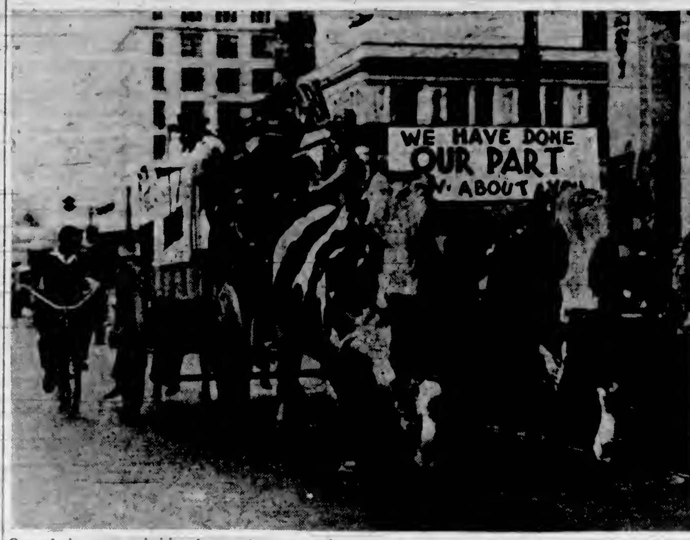

One of the most primitive forms of transportation made its debut on the downtown streets Saturday, when the above team of oxen and be-whiskered gentlemen proceeded through the busy traffic. However, it all proved to be just a stunt arranged by the Junior Chamber of Commerce, advertising the big parade to be held on August 4 in connection with the city's seventy-fifth anniversary of incorporation.

MRS. NANCY PHILLIPS PASSES AT NANAIMO

NANAIMO, July 4.—Mrs. Nancy Phillips, respected resident of Deep Bay, died in Nanaimo Hospital today. She was sixty-seven years of age and is survived by one son, Thomas Phillips, of Deep Bay, and one daughter, Mrs. Zeiley, of Brechin. The remains rest at Chapman's Funeral Home, Nanaimo, pending funeral arrangements.

Given Two Years For Having Drug

VANCOUVER, July 5 (CP). — Two years in penitentiary and a fine of $200 was imposed on Ivan Mottishaw, when he pleaded guilty to being in possession of opium, before Magistrate H. S. Wood, in police court today.

Mottishaw was arrested when members of the Royal Canadian Mounted Police drug squad raided his home and found a tin and a half of opium and opium-smoking apparatus.

Announcements

The Ladies' Committee of the Protestant Orphans' Home wish to acknowledge the following donations for the month of June: A Friend, ice cream; Miss Murray, boy's suit and overcoat; St. Joseph's Junior W.A., candy; Miss N. Wolfenden, child's dress; A Friend, sandwiches, ice cream and cake; Elks Lodge, cake, buns and meat; Palmolive Soap Company, soap flakes and soap; Junior Red Cross, books and chocolate bars; Hollywood Presbyterian Sunday School, sandwiches and cake; Fernwood Meat Market, vegetables; Central Baptist Church, sandwiches and cake; Oaklands Gospel Hall, bread; Mr. H. Thompson, cabbage; Mrs. W. N. Finlay, bedspread; A Friend, vegetables; Mrs. Wilson, rhubarb; Mrs. Longstaff, underwear; A Friend, clothing; Mr. Fraboni, hair cuts; Dr. Bryant, Dr. Gibson, Colonist, Times.

The Great Distinction between Electrolysis and all other treatments for the removal of superfluous hair is that it is absolutely sure, and permanently destroys the hair instead of temporarily removing it from the surface; and the pain is just the ordinary stinging sensation peculiar to all electrical treatments, so truly there is nothing to be afraid of—not even the cost! Miss Hanman will be most happy to express an opinion about your case if you will call to see her. There will be no charge for consultation. 503 Sayward Building. Phone G 7642.

St. Mary's Ladies' Guild Garden Party, Tuesday, July 6, 2:30 p.m., rain or shine, at the residence of Mr. and Mrs. R. W. Gibson, York Place, Oak Bay, and adjoining garden of Mrs. C. F. Armstrong. Many attractions, including a juvenile fashion show. Admission 10c.

Reformed Episcopal Church garden fete, Wednesday, July 7, 3 o'clock, residence of Mr. and Mrs. R. Snape, 1140 Tattersal Drive (Lake Hill bus).

The Dr. O. M. Jones Chapter, I.O.D.E., begs to announce that their Cookery Book is in circulation and may be obtained only through a member of the chapter.

Sooke Harbor House, Whiffin Spit Beach, all-year resort, modern equipment, excellent cuisine. Mr. and Mrs. F. W. Faux in charge.

Dr. R. E. McKeon, Dentist, has resumed practice at 107 Pemberton Building. Tel. G 2423.

Have Afternoon Tea at Mrs. Mac's Cafe. Readings by Scottish seer. 1234 Government Street.

The Chalet, Deep Cove—Chicken dinners, Devonshire teas. Sidney 82F.

For that much-needed change! The Forest Inn, Shawnigan Lake.

Harry S. Hay, Optometrist, Office 109 Campbell Building. E 9621.

Paisley Cleaners and Dyers. We call and deliver. G 3724.

"Seagirt," East Sooke, ideal for a holiday. $15 week. Phone 8R.

City and District

Propeller Stolen—B. Foster, 419 Bay Street, reported the loss of a shaft and propeller to police yesterday.

Britannia Branch—There will be a general meeting of the Britannia Branch, Canadian Legion, at the clubrooms, tonight, at 8 o'clock.

Naval Veterans—The executive of the Victoria Naval Veterans is called to meet at the clubrooms, Thursday, at 8 p.m.

Finds Rowboat—T. Lane, Raynor Avenue, informed police yesterday that he found a twelve-foot grey-painted rowboat in the harbor. It bore the name Bounty.

Cathedral Work—A building permit was issued at the City Hall yesterday to St. Andrew's Cathedral to remodel a chapel room at rear of the altar. Work will cost $400.

Seek Tenders—Tenders to dispose of a quantity of old steel and cast iron pipe fittings at the Garbally Road yard will be received by the city purchasing agent up to noon on Saturday.

Tools Stolen—R. W. Marsh, 1352 Carnsew Street, reported to police yesterday afternoon that a fifteen-inch steel plane and a cold chisel were stolen from his automobile while it was parked on Pine Street.

Case Remanded — Charged with supplying liquor to an Indian, Edwin P. Craft was remanded until Thursday by Magistrate Henry C. Hall in police court yesterday morning. Bail was allowed.

Lake Hill Centre — The general meeting of the Lake Hill Community Centre will be held on Thursday at 8 o'clock in the evening in the Community Hall, corner of Lodge and North Quadra Streets.

Visits Moody Institute—Rev. Dr. J. B. Rowell, pastor of Central Baptist Church, Victoria, visited the Moody Bible Institute, Chicago, last week, and was invited to address the students.

British Columbia Vital Statistics—Provincial vital statistics for May disclosed 1,026 births, 603 deaths and 463 marriages. Some birth registrations were retroactive, as in Doukhobor areas of the Interior.

Bush Fire—A bush fire between Lansdowne and Cedar Hill Roads at 5:30 o'clock Sunday afternoon required half an hour's hard work by the fire department before it was extinguished.

Fire Above Beach—A fire on the cliff above Horseshoe Bay, at Beacon Hill Park, called out the fire department at 10:25 o'clock last evening. Firemen fought blazing brush and grass for two hours before putting out the conflagration.

Beach Fires—The fire department complained to the police department yesterday that a number of unauthorized persons have been lighting fires on the beach at the foot of Beechwood Avenue and leaving them burning.

Premises Entered—The store of Ship Chandlers, Ltd., 1214 Wharf Street, was entered over the week-end by thieves, who removed a board from the basement door. Detective David Donaldson was advised by proprietors that nothing was missing.

Release Housing Grant — The Provincial Government paid over $300 to North Vancouver District, yesterday, to apply to the estate of the late Keith G. C. Cameron, whose soldiers' housing agreement with that municipality has been completed in full.

Final Collections Made—The total collections made through the sale of Dominion Day souvenir programmes by Joseph North amounted to $216.76. Mr. North thanks all Victorians who bought Dominion Day programmes and those who gave personal contributions.

Broken Into—The Old English Pie Shop, 721 Fort Street, was entered over the week-end by burglars, who smashed a window in the rear door. Sergeant Arthur Bishop and Constable W. Sturrock investigated. A. W. Jubb, the proprietor, found nothing missing.

Bees Swarming—A swarm of bees caused considerable annoyance to Mrs. D. E. Campbell in the garden of her residence at 1029 Linden Avenue, Sunday afternoon. Another swarm was reported at the rear of the Motor House (Victoria), Ltd., early yesterday afternoon.

Justices of Peace—Five new justices of the peace were appointed by the Provincial Government, yesterday, as follows: Hugh H. Worthington, Enderby; Mathew McKibben, Spuzzum; Martin Chambers, Boston Bar; Stanley J. Carr, Tete Jaune Cache, and Irving J. Trembath, Rossland.

To Visit Commissioner—Major O. J. Keatinge, who is in charge of foreign participation in the Golden Gate International Exposition at San Francisco, will arrive in Victoria Wednesday morning to visit George I. Warren, commissioner, Victoria and Island Publicity Bureau.

Manitoba Reunion—The Manitoba reunion basket picnic will be held at Mount Douglas Park tomorrow at 2:30 p.m. All former residents of the province and their friends are cordially invited. Tea, coffee and sugar will be provided. Bus will leave from City Library, Yates Street, at 2:30 p.m.

Room Prowled—A room occupied by Miss A. Sivesina in a Burdett Avenue boarding house was entered by thieves, early yesterday morning, who stole a club-bag containing personal effects, $26 in cash and a driver's licence. Constables George Clayards and R. Morris investigated.

To Enter Floats—Two interesting floats have been promised the Junior Chamber of Commerce committee in charge of the Jubilee parades here next month. The Japanese Association will enter a float, worth $1,500; while Chinese Freemasons will have an entry approximately a block long, which includes a Chinese dragon and school children in native costume.

Film Executive Here—J. J. Ash, chief accountant of the distribution department of Metro-Goldwyn-Mayer, New York, who has been visiting his cousin, Mrs. F. F. Osborne, of this city, left yesterday for Seattle, en route to Salt Lake City and Los Angeles. It was his first trip to Western Canada and Victoria. He expressed himself as delighted with the city and looks forward to returning. During his stay here he was registered at the Empress Hotel.

Called to Bar—Three new barristers were called to the British Columbia Bar yesterday in an appropriate ceremony at the courthouse, presided over by Mr. Justice H. B. Robertson. They were Gilbert Pitcairn Hogg and James Rochester Young, Vancouver, and John Somerset Aikins, Naramata, B.C. The three were presented to His Lordship by Lindley Crease, K.C. Mr. Young is a former barrister and solicitor of Winnipeg.

Makes Contact Trip—Philip Raymond, of the staff of the Victoria and Island Publicity Bureau, is, at present in San Francisco, making a contact trip over Highway 99. Mr. Raymond, who has 22,000 pieces of literature to distribute, has already stopped at Portland, Eugene, Medford, Red Bluff and Woodland. He will be absent from the city about two weeks.

Logger Bruised — Thomas Mackenzie, an employee of the Cameron Lumber Company at Camp 34, Leechtown, was conveyed to the Jubilee Hospital by a C. & C. ambulance yesterday afternoon for examination following an accident in which a large log fell across his right leg. Dr. E. L. McNiven found the injured man to be suffering from severe bruises.

Cubist artist—You see, we moderns strive for the purgation of the superfluous, which throws the accent on the inner urge. Do you follow me?

Visitor—No, I am ahead of you, I came out of the asylum last week.

RCA Victor

1938 Model—Sensational Value

It is just out—the feature value of the new 1938 RCA Victor radios. Six metal tubes. Tuning range from 530 - 1720 and 2100 to 22,000 kcs. Sunburst dial. Superb new 1938 console cabinet with roll-over top. The tone and clarity of reception surpasses any radio you have ever heard. Price $109.50

FLETCHER'S
1130 DOUGLAS STREET

WENGER'S LTD., SPECIAL
OUR OUTSTANDING SPECIAL FOR THIS WEEK
TWENTY ONLY, SILVER-PLATED FLOWER BASKETS—16 INCHES HIGH
$3.95
653 Yates Street Jewelers Since 1878 Phone E 5521

CAMPERS, ATTENTION!
WE HAVE NEARLY EVERYTHING YOU WANT FOR THE CAMP
FRUITS, VEGETABLES, GROCERIES, SMOKED AND COOKED MEATS
HARD LIME, CREOLIN, PAINTS, GARDEN TOOLS, HARDWARE, ROPE, ETC.—WE DELIVER
SCOTT & PEDEN, LTD.
Phone G 7181 Store Street, Opp. E. & N.

GRAY LINE
COMBINATION LAND-AND-WATER TOUR
Observatory, Mr. Butchart's Gardens, Ferry Trip and Malahat Scenic Drive.
Leaves Dominion Hotel 8:45 A.M. and 3 P.M. Daily.
FOUR HOURS $2.75 RETURN PHONE GARDEN 4151

You Owe Yourself Protection Through
Fire **INSURANCE** Automobile
ELSIE B. RICHARDS
Suite 7, Metropolitan Building, Opposite Postoffice
PHONE EMPIRE 7722

WOOD AND COAL SAWDUST
J. E. Painter & Sons
PHONE G 3541
617 CORMORANT ST., VICTORIA

Unredeemed Diamond Rings $3.00 and Up
Pacific Jewelry & Loan Co.
Licensed Pawnbrokers
1212 Broad St. (Opp. Colonist)
G 2724

SPECIAL
INSIDE FIR
$3.75 PER CORD In 2-Cord Lots
Colwood Wood Co., Ltd.
728½ Fort Street G 4044

SOOTHES SUNBURN

MANY people suffer intolerable pain from sunburn . . . why suffer when you can get such quick relief . . . apply Olympene . . . its cooling, refreshing touch brings immediate soothing relief.

POISON IVY

Olympene . . . first choice in antiseptic liniments . . . applied in cases of Poison Ivy, eases the itching irritation and aids in clearing up the affected area.

Olympene at once takes out the itch of insect bites.

Olympene is an all-purpose liniment, excellent for use on sore muscles, sprains or strains. It is first-aid for "Athlete's Foot", and is a splendid antiseptic for use on cuts, burns, scratches or bruises. Canada's leading athletes endorse Olympene . . . keep it handy always in your medicine cabinet.

Your nearest druggist recommends and sells Olympene,

4 oz. 50c 10 oz. $1.00

NORTHROP & LYMAN CO. LIMITED
TORONTO Established 1854 CANADA

OLYMPENE
THE ANTISEPTIC LINIMENT

CHAFING
To relieve chafing apply cooling, soothing Mentholatum to the irritated skin.
MENTHOLATUM
Gives COMFORT Daily

EVERY FEATURE FOR SAFETY AND MILEAGE

Extra Protection under the Tread

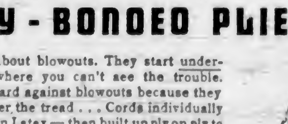

WITH SAFETY-BONDED PLIES!

● Here's the insidious thing about blowouts. They start underneath the rubber in a tire, where you can't see the trouble. Dominion ROYAL MASTERS guard against blowouts because they have Safety-Bonded Cords under the tread . . . Cords individually coated with tough, resilient virgin Latex — then built up ply on ply to make the strongest, safest tire foundation in the world! . . . You get priceless blowout protection with ROYAL MASTERS — plus the extra mileage of Tempered Rubber—the extra anti-skid safety of the famous Cogwheel Traction Tread. (Full 12-months guarantee.)

DOMINION RUBBER COMPANY, LIMITED

DOMINION ROYAL MASTER

SOLE B.C. DISTRIBUTORS
McLennan, McFeely & Prior, Ltd.
VANCOUVER - - - VICTORIA - - - NEW WESTMINSTER

Social Activities and Notes of Personal Interest

Miss Eleanor Gropp Is Bride of Mr. A. Colbert

St. Mary's Church, Oak Bay, Scene of Pretty Summer Wedding Last Evening—Bride and Groom Will Live in Vancouver

The wedding was solemnized in St. Mary's Church, Oak Bay, last evening at 8:30 o'clock between Eleanor, eldest daughter of Mr. and Mrs. J. P. Gropp, 1180 Yates Street, and Mr. Arthur John Colbert, eldest son of Mr. and Mrs. J. L. Colbert, 813 Transit Road, Archdeacon Nunns conducting the service and Mr. F. T. C. Wickett presided at the organ, and as the register was being signed accompanied Miss Merle North, who sang "Thanks Be to God" (Dickson).

Baskets in graduated sizes, filled with Canterbury bells, delphiniums, Shasta daisies and lilies lined the choir stalls, and the pews were tied with posies of Shasta daisies and white ribbon.

BEAUTIFUL BRIDE

Given in marriage by her father, the tall, slender bride looked beautiful in her wedding gown of white net trimmed with bands of Chantilly lace, with a jacket of the same lace, and a swing skirt. Her veil of tulle was worn beneath a coronet of lace to match, and she carried a white shower bouquet of roses, sweet peas, carnations, swansonia and gypsophila.

Mrs. William Gropp, sister-in-law of the bride, was matron of honor and wore a pretty frock of forget-me-not blue net, trimmed with bands of moire ribbon, fashioned with short puff sleeves and a swing skirt, and her hat of Neora braid was trimmed with small velvet flowers and moire ribbon in the same shade, and she carried a bouquet of palest blue delphiniums and Enchantress carnations. Her little daughter, Lois, in a dainty frock of peach net and a Juliet cap trimmed with forget-me-nots, was the flower girl, and preceded the bride up the aisle, scattering rose petals from a basket.

Mr. Pat. Guthrie, Vancouver, was best man, and the ushers were Mr. Harold Cliff and Mr. Geoffrey Colbert, brother of the groom.

IN FLORAL SETTING

A reception was held after the ceremony at the home of the bride's parents, in a profusion of lovely Summer flowers. The bride and groom stood in the drawing-room between tall baskets of flowers to receive the greetings of their friends, who were welcomed on arrival by Mr. and Mrs. Gropp, the latter in a smart gown of black and white printed sheer, with a pleated skirt and cape sleeves, adorned with a corsage bouquet of Ophelia roses, and a hat of eire straw trimmed with peach flowers. Also in the receiving line was the bridegroom's sister, Mrs. Robert Ward, in a white tailleur and matching accessories, who wore a corsage bouquet of carnations.

The decorations in the dining-room were carried out entirely in white, and a large silver bowl of sweet peas, carnations, gypsophila and maidenhair fern centred the supper table, which was lighted by tall tapers in silver holders, and at each corner were tiny vases of white roses. The three-tiered cake was at one end.

TO LIVE IN VANCOUVER

Mr. and Mrs. Colbert left at midnight for Vancouver, the bride wearing a navy blue suit with matching accessories and a corsage bouquet of Talisman rosebuds and sweet peas. After the honeymoon, they will make their home in Vancouver.

Mr. and Mrs. Colbert received many lovely gifts, including a silver pyrex pie plate from the Robert Burns McMicking Chapter, I.O.D.E., of which the bride is a member, and a satin walnut coffee table from the staff of the Burnside School, and a radio lamp from the former pupils of the bride in grades III and IV.

Young Members of Local Tennis Club

Tennis is in full swing at the Victoria Lawn Tennis Club, and a group of attractive young players were snapped by The Colonist photographer at the courts. In the group, from left to right, are: Miss Sylvia Collier-Wright, Miss Gwen Wright, Miss Ruth Horton and Miss Doreen Phethean.

Clubs-Societies

Theta Rho Club.

The Beaver Theta Rho Girls' Club were installed at a special meeting on July 2 at the Odd Fellows' Hall. The installing staff included Miss D Stocken, staff president; Mrs. Walker, recording secretary; Mrs. treasurer; Miss M. Winters, staff marshal; Mrs. Holyoak, pianist. The officers installed were Jean Jackson, president; Allison Smith, vice-president; Sybil Holyoak, recording secretary; Jean Williams, treasurer. As each officer was installed she was presented with a rose. Mrs. Walker and Mrs. Doane spoke a few words to the club, after which the retiring president, Enid Bates, was presented with her jewel. The girls will now enjoy two months' holiday before they take up their club duties in the Fall.

• • •

Cowichan Station W.A.

St. Andrew's W.A., Cowichan Station, held a well-attended annual garden fete on Friday. Mr. and Mrs. E Cole kindly loaned their beautiful garden for the occasion. Rev. T. M. Hughes introduced Rev. John Antle, founder of the Columbia Coast Mission, who opened the fete. Mr. Antle spoke of the early days of his mission and paid tribute to the W.A. members for their loyal support since its inception. The president gave Mrs. Cole a lovely bouquet on behalf of her fellow members. The stalls were quickly cleared, and games and competitions enjoyed. Tea was served in the garden.

• • •

Committee Meets

The ladies' committee of the Protestant Orphans' Home met yesterday afternoon, the president, Mrs. F. V. Longstaff, in the chair. The visiting ladies found everything in splendid condition at the Home. The small children have a fresh load of sand to play in. They have been for a picnic at Foul Bay Beach and had a jolly time. Some of the older girls were invited to Miss Clough's dance revue, being transported by the C. & C. taxi service. Mrs. Coitts and Mrs. Shepherd will visit the Home for July.

• • •

St. Alban's Girls' W.A.

The Girls' W.A. of St. Alban's Church will hold a silver tea and sale of home-cooking and fancy work in the church hall tomorrow afternoon at 3 o'clock, and in the evening a court whist drive will be held at 8 o'clock in aid of the church funds. Refreshments will be served.

• • •

Oak Bay W.M.S.

A meeting of the Women's Missionary Society of the Oak Bay United Church will be held Thursday afternoon in the Oriental Home, 732 Cormorant Street. Mrs. W. E. Cushing, who recently attended the world's conference of the Y.W.C.A. in Toronto, will address the meeting.

• • •

Lodge Primrose

Daughters of England, Lodge Primrose No. 32, will hold a drill practice today at 2 p.m. The next business meeting will be held on Friday at 8 p.m. in the Sons of England Hall.

• • •

Mizpah Court

A basket picnic will be held by members of Mizpah Court No. 2, Order of Amaranth, tomorrow afternoon at the Gorge. Tea, cream and sugar will be provided.

CHURCH GIRLS' CAMP

Tomorrow will be visitors' day at the Anglican Church Girls' Camp at Sooke. A bus will leave the depot at 2 p.m. On Sunday afternoon, July 11, an open-air service will be held, to which all interested friends will be welcome. Visitors are asked to bring their own lunch, and tea will be provided. There will be tableaux in the evening.

ENGAGEMENTS

BARCLAY—ORR

Mr. and Mrs. J. Orr, Ocean Falls, B.C., formerly of Victoria, announce the engagement of their youngest daughter, Susan (Sue), to Mr. Ernest Walter Barclay, only son of Mr. and Mrs. E. W. Barclay, Ocean Falls. The wedding will take place in the Ocean Falls United Church on July 10.

Weddings

GREEN—HARRIS

Mr. and Mrs. G. H. Harris, Beach Drive, announce the marriage of their eldest daughter, Elizabeth Olive, to Mr. Leslie R. Green, fourth son of Mr. S. A. Green, Douglas Street, which took place quietly at the home of Rev. James Hood on Tuesday evening, June 29. The bride was attended by Miss Beatrice O'Donohue, and the groom was supported by Mr. Leigh Graham.

HUGGINS—POIGNON

NANAIMO, July 5.—Miss Lorraine Edgar, daughter of Mr. and Mrs. Poignon, Gabriola Island, and Mr. Tracey Huggins, Harrison River, B.C., were married by Rev. Mr. Herbertsen on Gabriola Island, July 3. The bride was gowned in white satin with veil and orange blossoms, and carried roses and sweet peas. She was attended by the groom's sister, Miss Florence Huggins, who wore an ensemble of mauve taffeta. Mr. W. Edgar Poignon, brother of the bride, was best man. Mrs. N. McCall sang during the signing of the register. A reception for relatives and friends was held after the ceremony at the bride's home, and later a reception took place in the Gabriola Island Community Hall, which was followed by a dance. Mr. and Mrs. Huggins will reside at Harrison, B.C.

Y.W.C.A. Camp Is Opened at Lake

Camp Sylvan Glen, which is situated at Glen Lake and sponsored by the Y.W.C.A., was officially opened on Sunday, when a party of thirty girls arrived to spend the day. The guests were welcomed by Miss Margaret Ryan, girls' work secretary, who is camp director and Miss Betty Copeland, R.N., camp nurse.

Weather for the occasion was ideal and after inspecting the attractive cottage, the girls took advantage of the fine facilities for bathing and boating. Later the girls gathered in a grove of pines overlooking the lake, for an informal talk by Mrs. W. E. Stevenson. During her talk Mrs. Stevenson emphasized the simplicity of Christ's code of living and pointed out how adaptible it was for the youth of today. At the conclusion, a picnic supper was served out of doors. A long hike through the woods brought a successful outing to a close.

The board of directors was represented by Mrs. H. M. Cassidy and Mrs. Alex T. Stewart.

Hatley Park To Be Open On July 14

Through the kindness of Mrs. James Dunsmuir, members of the Florence Nightingale Chapter, I.O.D.E., will hold a garden party at Hatley Park on Wednesday, July 14. The Colwood gate will be open from 10 a.m. to 5:30 p.m.

Hatley Park is noted for its famous sunken, Italian, Japanese and rose gardens, and also its beautiful bordered walks and lawns, which overlook the Olympic Mountains and the Straits.

At the Hotels

FOREST INN, SHAWNIGAN

Mr. and Mrs. G. C. Nickum, Seattle; Miss Stella Fowler, Tacoma; Mrs. Frances L. Fowler, Seattle; Mr. and Mrs. E. S. Emberson, Oakland; Mr. and Mrs. C. C. Cowin, Cleveland; Mrs. E. L. Kewley, Mr. R. P. Kewley, Denver, Mr. and Mrs. L. O. Amys and child, Vancouver; Mr. and Mrs. D. P. Jarvis, Miss Mary Jarvis, Seattle; Mr. and Mrs. F. L. Fysh, Los Angeles; Miss Marjorie E. Landman, Mr. and Mrs. G. J. Nixon, Victoria; Mr. and Mrs. J. F. S. Clark, Royal Oak; Mr. and Mrs. John L. Lilienthal, Miss Mary Lilienthal, Mr. John Lilienthal, Mr. and Mrs. Ernest R. Lilienthal, San Francisco.

WINDERMERE

Misses Lucy Spatafore, Helen Manarino, Evelyn Marusa, Tacoma; Misses Elizabeth E. Lloyd and Clare M. Hartnett, Mr. William G Lloyd, Miss Hester Stevenson, Mrs. E. Weybright, Seattle; Mr. and Mrs. W. Moore, Coulee Dam, Wash.; Misses Helen Boswell and Marian Van Dyke, Seattle; Mr. and Mrs C. Johnson, Bremerton, Wash.; Mrs. L. Kutchins, Columbus, Ohio; Mrs. Z. Marshall, Seattle; Mrs. J. Power, Mrs. Hugh Verrall, Vancouver; Miss Emma Marse, Miss Madelin Crowley, Miss Loretta Martin, Miss Vera Allen, Seattle; Miss Loree Ridgeway, Snohomish, Wash.; Miss E. du Barry, Miss L. MacMahon, Seattle; Mrs. A. North, Jack North, Bellingham; Miss Elizabeth Dow, Miss Nellie Van Dyke, Miss June Johanson, Seattle; Mrs. J. M. Lewis and family, Tacoma; Misses Sheila and Lillian O'Brien, Seattle; Mr. A. Wetty LeFevre, Los Angeles; Miss Marguerite Zach, Miss Hazel M. Gowdy, Yakima; Mrs. K. Dumbleton, Miss M. E. Dumbleton, Regina; Mrs. H. H. Nagle, Portland; Mr. and Mrs. T. M. Dempsey, Seattle; Mrs. P. Anderson, Romsey, Eng.; Mrs. A. Sinnorth, Watford, Eng.; Miss Ida H. Jacobs, Miss Mary C. Griffith, Whittier, Cal.

DOMINION

Mrs. Eunice M. Lewis, Los Angeles; Mr. C. S. Brewster, Vancouver, Mr. and Mrs. D. A. Sibley, Oakland; Mr. and Mrs. S. J. Hunter, Wenatchee; Mr. and Mrs. L. E. Wolf, Olympia, Wash.; Miss E. Comstock and R. Lauritzen, Port Angeles; Mr. S. Erskine, Vancouver, Mr. and Mrs. McGlenn, Misses M. Chin and W. Palmer, Port Angeles; Miss S. Yates, Seattle; Misses F. Wolland and D. Bride, Tacoma, Messrs. J. P. O'Connor and P. M. Baer, Mr. and Mrs. William Jones, Misses Jean McKay and V. Foster, Seattle; Messrs. J. Green and J. Crombie, New Zealand; Misses Helen Croan and Jean Fraser, Miss Neilson and party, Seattle; Misses Kate Brown and L. Roberts, Tacoma; Misses E. Miller and Marjorie Kurtz, Mr. and Mrs. H. A. Hooper, Miss Patty Stewart, Misses H. Goeddertz and Barbara Bayerd, Misses B. Madsen and Geneva Clark, Misses R. Dearing and A. Clothier, Mrs. R. Burgunder and Jane, Mr. Charles Polen and Mr. and Mrs. Windsor, Miss H. Woolling and party, Mr. and Mrs. G. Bradley, Mr. W. C. Shroll, Mrs. Fay Allen, Mrs. S. R. Yeagley, Seattle; Misses F. L. Smith and Helen Velton, Washington; Misses N. Bunsbladd and Mae Wright, Tacoma; Mr. and Mrs. Malm and Mr. and Mrs. Voight, Seattle; Mr. and Mrs. F. Tunney, Mr. and Mrs. W. L. Newton, Portland; Miss Cora E. Hoss, Mr. and Mrs. E. Persons, Mr. and Mrs. J. Michel, Misses G. Nilson and M. Fridstrom, Mr. and Mrs. C. Eastbaum, Messrs. R. B. Hepburn and A. J. Griffiths, Seattle; Mr. F. B. Alexander, Mr. D. N. MacLean, Vancouver; Mr. and Mrs. C. Parker, Calgary; Miss Marian Biggs, Drumheller, Alta.; Mr. C. Graham, Revelstoke; Mr. G. R. Long, Mr. and Mrs. Prebble, Vancouver; Misses B. Newberry and B. Barksdale, Washington, D.C.; Mr. G. Gary, Misses Thelma Peterson and Freda Geiger, Mr. and Mrs. F. T. Handford, Mr. A. W. Ross, Vancouver; Mr. and Mrs. L. V. Stevens, Portland; Mr. A. Miller, Seattle; Mr. and Mrs. William Bowden, Stockton; Miss A. Miller and Miss C. Johnston, Seattle; Mr. and Mrs. L. V. Stevens, Portland; Mr. and Mrs. Ross, Vancouver; Mrs. G. E. Davis and Miss A. Davis, San Francisco; Mr. and Mrs. D. Lovlinger, Jr., Salt Lake City; Mr. and Mrs. M. Rosen, Mrs. J. McNiff, Mr. H. McNiff, Port Alberni; Mrs. J. B. Gilley and Mrs. Aclman, New Westminster; Mrs. Wintilly and Richard, San Francisco.

QUALICUM BEACH

Dr. and Mrs. D. O. Stafford, Rev. G. Petrie and Mrs. Petrie, Alameda, Cal.; Mrs. D. Carter, San Francisco; Mr. and Mrs. Frank McLaughlin, Mr. and Mrs. J. McComb, Mr. and Mrs. A. K. Kleinburg, Seattle; Mr. and Mrs. W. E. Wood, New York; Mr. and Mrs. C. F. Byron, Piedmont, Cal.; Dr. and Mrs. J. Miller and daughter, Mr. and Mrs. G. J. Vaux, Vancouver, Miss E. J. Edwards, Miss A. Gurney, Miss Clara E. Martin, San Mateo, Cal.; Mr. and Mrs. P. B. Bay, Berkeley.

BRENTA LODGE, BRENTWOOD

Mrs. Gerald Kennedy and the Misses Katherine and Moira Kennedy, San Francisco; Mr. and Mrs. A. F. Archer, Santa Monica and Mr. and Mrs. R. B. Morton, Victoria.

Lovely Bride Poses in a Garden Setting

MRS. ROBIN RAYMOND —Photo by Savannah

Formerly Miss Elizabeth Macdonald, Eldest Daughter of Major and Mrs. A. D. Macdonald, "Duntulm," Sidney, Photographed in Her Wedding Gown. The Marriage Was Solemnized at Holy Trinity Church, Patricia Bay, on Saturday Afternoon, and the Reception Was Held at "Duntulm."

Chapter to Hold Anniversary Tea

Municipal Chapter, I.O.D.E., will hold its anniversary tea on Friday afternoon at 3:30 p.m. at the Empress Hotel.

Daughters of the British Empire in the United States resident in Seattle will be the chapter's guests for the afternoon. Members planning to attend the affair, which will be held in the ballroom foyer, are asked to notify their own regents as soon as possible.

During the afternoon, Mrs. P. E. Corby will speak on the work of the order.

PARTY AT LANGFORD

The annual garden party under the auspices of Prince Edward Branch No. 91, Canadian Legion, Langford, will be held tomorrow afternoon from 3 to 6 o'clock at the home of Mr. and Mrs. Stuart Yates, Langford. There will be many attractive stalls, and tea and strawberries and cream will be served in the garden.

INSTANTLY RELIEVES SUNBURN —or Costs You Nothing!

"Noxzema Best for Sunburn" Beach First-Aid Hospitals Report

• Don't suffer needlessly. No matter how severe your sunburn may be, Noxzema Medicated Cream will bring you instant relief—cool, soothing comfort for the hottest, sorest skin.

Tested for years

You don't take chances when you use Noxzema. Thousands of the worst cases of sunburn are treated every year with Noxzema by doctors, nurses and chief lifeguards at America's biggest beaches—at Atlantic City, Miami Beach, Coney Island, Asbury Park, Rockaway and other famous beaches. Noxzema is used exclusively at First-Aid Hospitals at these beaches because it brings such quick, sure relief to the severest cases of painful sunburn.

Doesn't stain clothes

Noxzema is a dainty, snow-white, greaseless cream. It can be applied freely, day and night, without fear of staining clothes or bed linen.

Noxzema is sold on a money back guarantee—it brings instant cooling, soothing relief or your druggist gladly refunds your money. Get a jar of Noxzema at any drug or department store.

TAN EVENLY without painful burn
New Noxzema Sun Tan Oil beautifully screens out the burning rays of the sun — gives a rich, even tan.

FREE ... 10¢ Noxzema Soap with 54¢ Noxzema Cream

OUR BIG JULY SALE IS NOW IN FULL SWING
A. K. LOVE, LTD. 708 View Street Up From Douglas

July Furniture Clearance
REAL SAVINGS IN ALL DEPARTMENTS
Home Furniture Co.
825 Fort E 9921

SAFEWAY STORES
DISTRIBUTION WITHOUT WASTE
Parkdale
FINE OR COARSE CUT
TOBACCO ½ lb pkg 39c
SAFEWAY STORES, LTD., 707 Fort St.

Blood Circulation

in your feet is threatened by badly fitting, pinching shoes. Properly fitted shoes give the right support. Let us give you a free consultation.
The Foot Health Shop D. R. McIntosh, W. H. Golby, 1425 Douglas St

NEW STYLE LAPIN COATS
with high fur shoulders, also swagger style; in shades of blue fox, brown, grey and black. All sizes $55.00
Foster's Fur Store
752 YATES STREET

FOR THE ATHLETE
Waterproof, Shockproof, Anti-Magnetic WRIST WATCHES from $29.75
LITTLE & TAYLOR JEWELERS
1209 Douglas St. (Bayward Bldg.) Phone G 5813

LASTING PERMANENTS
AT NO ADVANCE IN PRICE
FIRTH BROTHERS
BEAUTY PARLORS
635 FORT STREET (Below Terry's)
E 2544

VACATION REQUIREMENTS
We carry a complete stock of necessities for the camper and the vacationist.
Kodaks, Kodak Supplies, Sunburn Creams, Bathing Caps, Sun Glasses, Sun Visors
CAMPERS—Be prepared for minor burns, bruises and cuts. Have a first aid kit handy. Kits from 35¢ up
OWL DRUG CO., LTD.
Campbell Bldg. Phone G 3113 W. R. BLAND, Manager

EXCURSION • CRUISE

Through the GULF ISLANDS WED. JULY 7
Spend an exhilarating day afloat—cruising over the sheltered seas of the beautiful Gulf of Georgia—sailing among countless green-clad islets—calling at picturesque Gulf Island ports. Lunch and tea may be obtained.
PORTS OF CALL - - BEDWELL HARBOR, FULFORD HARBOR
Lv. Depot 9 A.M. Ar. Back 7.30 P.M. Bus and Ferry RETURN FARES $1.25 Children 75¢

WEDNESDAY, JULY 7
? Mystery Trip ?
Enjoy an afternoon drive through glorious island scenery. Three-hour trip. Tea may be obtained.
Leave Depot 2 P.M. RETURN FARE $1.00 Children 50¢

THETIS LAKE DAILY SERVICE Lv. Depot 2.05 P.M. 5.05 P.M. 8.05 P.M. Lv. Thetis 2.25 P.M. 5.25 P.M. 8.25 P.M. FARES—15¢ Each Way; Children 10¢

TRAVEL BY BUS TO VANCOUVER VIA SIDNEY AND STEVESTON
EARLY MORNING TRIP TO THE MAINLAND—2 TRIPS DAILY
DAY EXCURSION EVERY SATURDAY—$3.15 RETURN
Apply to Depot for Information

"VEST-POCKET" VACATIONS
3-DAY ALL-EXPENSE TOURS TO THESE POPULAR ISLAND RESORTS
Fares include return transportation from Victoria, meals and accommodation and side tours. Tours may be started on any day.
QUALICUM BEACH Inclusive Fare, $14.40 FORBIDDEN PLATEAU Inclusive Fare, $16.10 FORBES LANDING Inclusive Fare, $17.75

Vancouver Island Coach Lines LTD.
E 1177 Depot: Broughton Street at Broad E 1178

Social Activities and Notes of Personal Interest

Social and Personal

Linen Shower Given

Miss Mae Ball, whose marriage to Mr. George Butler will take place on July 21, was the guest of honor at a linen shower given recently at the home of Miss Connie Orrick, Chapman Street. The gifts were concealed in a shoe, which was placed on a wagon and drawn in to the room and presented to the guest of honor by Master Lyle Robertson. The color scheme was carried out in pink and silver. Rose and sweet peas were used to decorate the reception rooms. A guessing game was played, the first prize being won by Mrs. O. Ellis and consolation, Mrs. J. T. Ball. A buffet supper was served from a table prettily arranged with a white and silver cloth and centred with a bowl of pink roses, sweet peas and pink and silver streamers. Assisting in serving were Mrs. W. G. Darling, Mrs. G. Ball, Miss M. Mills, Mrs. N. Robertson, Miss H. McKay and Miss T. Saddler. Mrs. Orrick and Mrs. J. T. Ball poured tea and coffee. During the evening Mrs. Pugh sang "The White Dove." The invited guests were Mesdames W. G. Darling, H. McKay, J. T. Ball, Fishlock, A. W. Saddler, Milne, G. Ball, Clark, Pugh, O. Ellis, R. Fincham, J. Easton, J. Tubman, N. Robertson, E. Orrick, D. Cook, Law, Grieves, L. Foss, C. Tillison, C. Gillis, B. Riddell and Misses Emily Gill, Edith White, Nancy Martin, Gladys Smith, K. Clarke, Betty Johnson, Dorothy Cliff, Melba Mills, Helen McKay, Gwen Ball, Evelyn Fishlock, Mary Hall, Freda Aurnes, Teenie Saddler and Master Lyle Robertson.

• • •

Hosts at Cocktail Party

Mr. and Mrs. W. B. Wilson were hosts at a cocktail party yesterday at their home in Regents Place in honor of Mr. and Mrs. T. E. Lampman, who are visiting here from Los Angeles. The invited guests were Mr. and Mrs. G. B. Williams, Mr. and Mrs. J. Harold Wilson, Mr. and Mrs. W. P. D. Pemberton, Mr. and Mrs. J. R. McIlree, Mr. and Mrs. F. J. D. Pemberton, Mr. and Mrs. Basil Hood, Mr. and Mrs. W. B. Leach, Mr. and Mrs. James Gray, Commander and Mrs. H. E. Reid, Dr. and Mrs. John A. Stewart, Capt. and Mrs. W. C. Merston, Mr. and Mrs. Eilbeck Wilson, Mr. and Mrs. James Rankin, Mr. and Mrs. W. B. Munro, Mr. and Mrs. R. H. Edgell, Mr. and Mrs. J. F. Dick, Commander and Mrs. M. A. Wood, Mrs. Percy Belson, Mrs. J. H. Carvosso, Dr. and Mrs. Allan Fraser, Mr. and Mrs. W. H. M. Haldane, Mr. and Mrs. Hew Paterson, Mrs. Nairn Robertson, Mr. and Mrs. Van der Vliet, Mr. and Mrs. Ian Simpson, Mr. and Mrs. E. Cabeldu, Miss Kathleen Wilson and Miss Marjorie Waugh.

• • •

Miscellaneous Shower

Miss Lillian Smethurst, a July bride-to-be, was the guest of honor on Friday evening at a miscellaneous shower given by Misses Kay Smith, Audrey Hansen, Marjorie Gillies and Nellie Hume, at the home of Miss Gillies, Croft Street. The many lovely gifts were concealed in a wishing well decorated with pink roses. Games were played and two appropriate songs sung by Miss Iris Smith. A buffet supper was served from a table arranged with pink and green streamers, with a centrepiece of sweet peas. Tea was poured by Mrs. A. Hume. The guests present were Mesdames G. Smethurst, J. A. Sinclair, A. Price, George Stade, D. T. Jones, B. Stewart, E. H. Smith, A. Hume, B. Tallack, O. Beecher, T. Berg, A. Martin and J. Smethurst; Misses Hazel Smethurst, Irene Davis, Winnie Beecher, Pearl Matthews, Iris Smith, Dora Hume, Muriel Creech and Daisy Lyle.

• • •

At the Empress Hotel

Among the many guests registered at the Empress Hotel are Mr. and Mrs. D. Dee, San Francisco; Mr. and Mrs. W. E. Graves, Oakland; Mr. and Mrs. S. H. Chase, San Jose; Mrs. L. W. Bonar, San Francisco; Mr. and Mrs. R. S. Glass, Ottawa; Dr. and Mrs. H. H. Adams, Oak Point, Ill.; Mr. and Mrs. I. Kamber, New York City; Mrs. P. Pipes, Fort Worth, Texas, and Mrs. N. J. Simmonds, Los Angeles.

• • •

Like Victoria

Deeply interested in the West and declaring Victoria to be one of the loveliest spots they have seen, Mrs. Oscar Robeson, Mrs. Clara Sulzberger and Mrs. Bernard Rosenberg, of the Drake Hotel, Chicago, are registered at the Empress Hotel. They are charmed with Vancouver and Victoria, are enthusiastic over both the scenery and the climate, and will remain here for some few days.

• • •

Leaving for New York

Mr. Jack Patterson, Lake Hill, will leave today for the Mainland, en route to New York, where he will visit relatives for the next two months. On his way East, Mr. Patterson will travel through the United States and on his return will come by way of Canada and will visit friends at the various stops and spend a short visit with his aunt in Alberta.

• • •

Holidaying Here

Miss Valerie Ellwood has arrived from Vulcan, Alta., to spend the Summer at the home of her parents, Mr. and Mrs. A. D. Ellwood, "Ivy-green," Metchosin. Mill Ellwood was accompanied by her sister, Miss Enid Ellwood, who is on vacation from the Nurses' Training School at the Vancouver General Hospital.

• • •

Leaves for Saltspring

Miss Constance Rogers, 1597 Monterey Avenue, has left with relatives to spend a holiday at Saltspring Island and will be the guest of Mr. and Mrs. John S. Rogers, "The Cranberry."

• • •

Leaves for South

Miss Gwendolyn Cox, daughter of Mr. and Mrs. Harry A. Cox, 1131 Burdett Avenue, has left to spend two months' holiday in Hollywood.

• • •

Arrives From South

Mr. T. E. Lampman has arrived from Los Angeles to join his wife and children, who have been visiting Mrs. Lampman's mother, Mrs. Biggerstaff Wilson, Rockland Avenue. During their stay on the Island they will spend some time with Judge and Mrs. P. S. Lampman at Shawnigan Lake.

• • •

To Make Visit

Sir Robert Holland, who arrived recently on the Ss. Empress of Japan, is remaining here at the Oak Bay Small Charming Hotel for several weeks while on his way to London. Sir Robert is accompanied by his secretary, Miss C. W. Small, who is also returning to the Old Country.

• • •

In East for Summer

Mr. and Mrs. George H. E. Green, accompanied by their two sons, Ira and Elmer, left recently to spend the Summer months in Eastern Canada and the United States. While in Toronto, Mr. Green will continue his studies at the University of Toronto.

• • •

Attended Wedding Here

Mrs. L. Stephens, Vancouver, with her baby daughter, Peggy, who has been spending the past few days visiting her parents, Mr. and Mrs. D. B. Christopher, Vining Street, having come over for the Blake-Young wedding, returned home yesterday afternoon.

• • •

Here on Way Home

Mr. C. W. F. Hamilton arrived yesterday from England on his way home to New Zealand and is spending a few days with his brother-in-law and sister, Dr. and Mrs. W. E. M. Mitchell, Granite Street. Mr. Hamilton will sail aboard the Monowai on Thursday.

• • •

Visitors From Seattle

Among Seattle visitors in Victoria are Mr. Kenneth W. Macdonald and family. Mr. Macdonald was formerly connected with the C.S. Restorer. He is now master mechanic at the Superior Diamond Cement Company in Seattle. He spent his early years in Victoria.

• • •

Visitors at Lodge

Recent visitors at Klitsa Lodge, Sproat Lake, included Miss G. Whyte, Ottawa; Miss F. M. Lynn and party of four from Seattle; Mr. C. Whyte, Vancouver; Mr. J. A. French and party of four from Los Angeles, and Mr. and Mrs. G. Jacobs, of Vancouver.

• • •

Return Home

Mrs. Alec Davie and Mrs. A. McD. Paterson left yesterday afternoon for the Mainland on their way to their homes in Ladner, after visiting relatives and friends here. Mrs. Davie and Mrs. Paterson have been the guests of Mrs. T. W. Paterson, the Uplands, for the past week.

• • •

Here for Visit

Mr. and Mrs. Aubrey Westinghouse, Banff, who came to Victoria to attend the Raymond-Macdonald wedding, are visiting Mr. Westinghouse's father, Mr. George Westinghouse, Saanichton, for the next ten days.

• • •

Visitors From South

Mrs. Leo Smith, women's editor of The Oxnard Daily Press, Oxnard, Cal., and Miss Ada B. Cummings, Santa Paula, Cal., are on a holiday trip to the Pacific Northwest and are in Victoria for a brief visit, registered at the Windsor Hotel.

• • •

Leaving for Holiday

Mr. and Mrs. Percy Fletcher, Granite Street, are leaving today for a coastal trip to Prince Rupert and for "The Lodge," Anderson Lake, D'Arcy, B.C. Their daughter, Miss Thisbe Fletcher, is at Moorcroft Camp, Nanoose Bay.

• • •

On Trip to Island

Mr. and Mrs. L. L. Jacobs and their daughter, Miss Ruth Jacobs, who were recent visitors from San Francisco, spent the week-end at Klitsa Lodge, Sproat Lake, while making a holiday trip on the Island.

• • •

Back From Qualicum

Mr. and Mrs. C. A. Holt have returned from Qualicum Beach, where they spent the holiday week-end visiting Mrs. Holt's sister, Mrs. F. O. Rockett.

• • •

From Alert Bay

Mrs. Todd, wife of Mr. Murray Todd, of the Indian Department, Alert Bay, is visiting here with her little son, Pat, as the guest of her sister, Miss Edith Franks, Burdett Apartments.

• • •

Here From New York

Mr. and Mrs. William Brandt, New York City, who have been staying at Banff and Lake Louise, have arrived at the Empress Hotel. Mr. Brandt is head of the Brandt Theatre Corporation in New York.

• • •

Enjoying Holiday Up-Island

Mr. Howard F. Chadbourne and party of seven are spending six weeks at Qualicum Beach Hotel and are looking forward to some good fly fishing. Mr. Chadbourne is a prominent attorney in San Francisco.

• • •

Leaving for Quebec

Mr. A. J. E. Bishop, 1830 Linden Avenue, will leave today for Quebec, from where he will sail on the Ss. Empress of Britain to England, where he will spend the next two months.

• • •

Back to South

Mr. and Mrs. C. H. Condy, La Mesa, California, who have been spending a week's holiday at the Oak Bay Small Charming Hotel, left yesterday for their home.

• • •

San Francisco Visitor

Mr. S. Parrot, San Francisco, who is staying at the Qualicum Beach Hotel, has been enjoying the sea fishing and during the week caught a fourteen-pound salmon.

• • •

Here for Summer

Dr. and Mrs. M. S. Inglis, Vancouver, have taken up residence for the Summer at 2044 Granite Street. Accompanying them is Mrs. Inglis' sister, Mrs. A. C. Nelson, Cranbrook.

• • •

Winnipeg Visitors

Mr. and Mrs. Athol McBean have arrived from Winnipeg and are staying at the Empress Hotel.

• • •

Arrive From Scotland

Colonel and Mrs. J. B. Milne are here from Aberdeen, Scotland, and are registered at the Empress Hotel.

• • •

On Vacation

Miss Connie Orrick, Chapman Street, is spending a week's holiday in Vancouver.

• • •

At Mayne Island

Lady Constance Hawkes, "Culzean," Mayne Island, has as her guests Mrs. Lawrence and daughter, Victoria.

• • •

Visiting on Island

Mrs. Wheatley and her daughter have left for Mayne Island, where they are the guests of Rev. R. J. Porter and Mrs. Porter.

• • •

Visiting Here

Mrs. Percy Belson has arrived from the Mainland to visit her mother, Mrs. A. B. Cotton, Terrace Avenue.

• • •

Attending U.B.C. Session

Miss Rosiemai Parfitt left on Sunday for Vancouver to attend the Summer session at the University of British Columbia.

• • •

At Empress Hotel

Brigadier-General Magnus Mowat has arrived from London, England, and is staying at the Empress Hotel.

President of Hospital W.A.

Photograph by Robert Port.

MRS. R. J. JAMESON
Who Was Recently Elected the New President of the Jubilee Hospital Woman's Auxiliary.

Table Decorations Class Concluded

Mr. John Kyle and Mrs. Kyle were guests at the recent closing session of the class on flower arrangement and table decoration at the Y.W.C.A.

This course, which is made possible by the co-operation of the technical branch of the Provincial Department of Education, aims to show the aesthetic value of flowers in the home. Among the subjects to be studied were the history of flower arrangement, color combination, design and composition, selection of plant material, the cutting and care of flowers with reference to lighting and background. A short history of china, silver and glass, was given during the course. Table arrangements for all occasions were considered.

The class instructor, Miss Kate Frances Ede, and Mrs. W. E. Cushing, general secretary of the Y.W.C.A., were hostesses. Mr. Kyle gave an interesting talk to the girls on the value of beauty in the home.

The next class in the Y.W.C.A. will commence in September.

KING GEORGE IN SCOTLAND

Continued from Page 1

servicemen. A burly old soldier with a twinkling eye, Ex-Sergeant George Alexander, eighty-four, exclaimed as the Queen passed: "You're a bonnie lassie. I wish I'd courted you myself." The remark caused a roar of laughter in which the Queen joined.

Upon entering the city, the Royal party was welcomed by Walter Elliott, Secretary of State for Scotland, and the King, who wore the uniform of an admiral of the fleet, received the keys of the city from Louis Gumley, Lord Provost of Edinburgh.

The King and Queen will remain at Holyrood House until Sunday, when they will return to England before making a similar state visit to Wales.

CUTTER REPORTS FLARES FROM PLANE

Continued from Page 1

able on the exact position of the Moorby, which was only ninety miles from the spot mentioned in the unexplained radio message at 1:42 a.m. (7:12 a.m. E.S.T.).

From the Coast guard cutter Itasca came the wirelessed message: "Official information indicates that Earhart is down 281 miles north of Howland."

Then, at top speed, the Itasca and the minesweeper Swan raced to the position.

Howland Island was the objective of Miss Earhart and her navigator, Fred J. Noonan, on a flight from Lae, New Guinea, last Friday. Short of fuel, harrassed by headwinds, they were cut down in their flight. Weak, garbled radio messages from the $80,000 plane did not give their position, nor tell whether the ship alighted in the tropic seas or reached the comparative safety of one of the numerous tiny coral atolls.

REPORT MESSAGES

But today, at 7:12 a.m. (E.S.T.) three radio operators at the Wailupe Naval Station heard a message they believed came from the globe-girdling plane. It was fragmentary; faint words between others that had been blotted out by static. The operators pieced it together to read:

"281 north Howland . . . Call KHAQQ (the call letters of the Earhart plane) . . . beyond north . . . don't hold with us much longer . . . above water . . . shut off."

From this message came widely varying interpretations. A Pearl Harbor lieutenant suggested it meant the plane was sinking; the coast guard said it might mean radio transmission from the ship was being "shut off" by failing batteries.

George Palmer Putnam, Miss Earhart's husband, said in Oakland he believed the words "above water" indicated certainly the plane had landed on a reef, that the gasoline required to turn the light motor to provide radio transmission was being exhausted and that his wife and Noonan were somewhere north of Howland.

On the information from this message the cutter Itasca and the minesweeper Swan launched their race to the indicated area.

Previous efforts at getting a direction bearing from signals which may have come from the missing plane, placed it at widely separated points in the general search area. One Pan-American cross-bearing indicated the transmission was coming from a point 400 miles northeast of Howland, far from any land. Another earlier computation placed the ship about 400 miles northeast of the island.

Peerless Fashion Patterns

Edited by LAURA I. BALDT, A.M.
(For many years Assistant Professor of Household Arts, Teachers' College, Columbia University, New York, N.Y.)

2565

Little sister and big brother will be up bright and early to put on these cunning bib-front overalls.

Mummy will be just as thrilled seeing her youngsters in these sturdy play togs. They allow such perfect freedom for their strenuous play out of doors and save on laundry.

These attractive, workmanlike overalls are made of lovely faded blue heavy cotton.

They won't slip off the shoulders, either! The crossed suspender straps see to that. Three pockets! Two at the front and one at the back. And pockets always add joy and amusement as well as being useful.

Tyrolean cotton prints are very gay for these overalls that are cut out and stitched in no time at all. Step-by-step picture sewing instructions are included.

Style No. 2565 is designed for sizes 2, 4, 6, 8, 10 and 12 years. Size 4 requires 1 5-8 yards of thirty-nine-inch material with 3-8 yard of thirty-five-inch lining.

The Summer Fashion Book is filled with lovely designs for everyday wear, which are easy and inexpensive to make.

Pattern Dept.,
Daily Colonist,
Victoria, B.C.

Please send me Fashion Pattern No. ..... Size .....
for which I enclose 15 cents.
(If Fashion Book desired, enclose additional 15 cents.)
Name .....
Address .....
.....

Patterns available by mail only.

Applique Bathroom Set by Mayfair

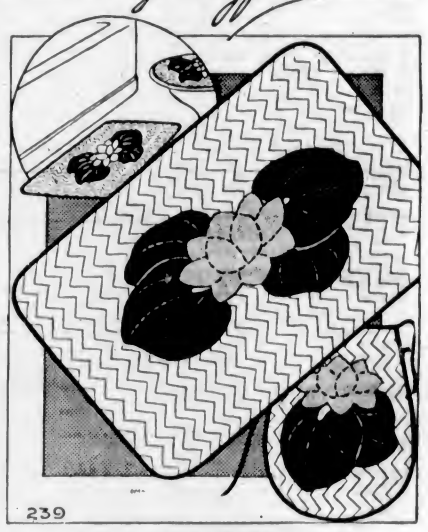

239

MAYFAIR NEEDLE-ART DESIGN NO. 239

Colorful and practical, easily tubbed and smartly designed . . . and so simple to make! A half-yard of table padding is all that is required. The edges are bound and the water lilies are first embroidered on bright cotton then appliqued to the padding. Select colors to harmonize with your bathroom curtains and walls and the effect will be charming.

The pattern contains detail chart with applique cutting patterns, color suggestions and complete instructions for working and making mat and seat cover.

DIRECTIONS FOR OBTAINING PATTERNS

To secure this pattern fill in coupon below, being sure to give all particulars. Then send coupon, together with 15 cents, to "Pattern Dept., The Daily Colonist, Victoria, B.C." Allow ten to twelve days for receipt of pattern, which will be mailed direct to you.

Pattern Dept.,
Daily Colonist,
Victoria, B.C.

Please send me Pattern No. ..... size (if for garment) ..... for which I enclose 15 cents
Name .....
Address .....

JUST SAY "CHARGE IT"
Alteration Sale
Come In and See the Savings You Can Make
PLUME SHOP, LTD.
747 YATES STREET

MEETING OF LEGION

MAYNE ISLAND, July 5. — The Gulf Islands Branch of the Canadian Legion held its monthly meeting recently at "Culzean," the home of Lady Constance Fawkes. A large party of members, their wives and friends enjoyed the afternoon. Tea was provided by the Mayne Island ladies.

INSULIN
In All Strengths at Standard Prices
Insulin Syringes and Needles, Test Solutions, Dietetic Flour, Bran and Dressing.
MacFarlane Drug Co.
Corner Douglas and Johnson Streets

Expert Shoe Repairing, One Grade Only, the Best
Pantorium Dye Works
Empire 7155

SPICES JAMESONS
The Extra Touch
Jameson's High-Grade Spices are noted for their aroma, flavor, purity and full strength. All grocers sell them.

NEW "DE LUXE" MOFFAT

Luxuriously roomy and convenient electric cooking at its very best!
High speed elements four-in-line with a cool, "Hood-free" work table in front. Wonderful oven, with accurately automatic temperature control. Special warming compartment, and a huge cupboard for pots and pans. A grand range for a lifetime of service.
FREE INSTALLATION
with special terms and a cash offer for your present range, whatever type.
B.C. Electric
DOUGLAS ST. STORE • PHONE G 7121

Garden Basket on Wheels at $4.50
We also have many other useful articles in stock. All well made by disabled soldiers.
INSPECTION INVITED
The Red Cross Workshop
584-6 Johnson Street Phone E 3513

Your Fur Coat Stored
RELINED REPAIRED
Moderate Charges
Expert Workmanship
Malleks Limited
Ready-to-Wear and FURS
1213 DOUGLAS ST. E 1019

TUESDAY
BOILING BEEF, POT ROAST 10¢ lb.
FISH—Fresh White Spring Salmon 12¢ lb.
FLOUR—Whole Wheat, 5-lb. bag 20¢ lb.
BUTTER—First Grade 29¢ lb.
RAY'S 734 Fort St.

HIGH HOPES
can't change the facts of life

All couples start life together with high hopes. Yet high hopes can't change these facts: of every 100 men now 25 years of age, only 5 will be completely self supporting at age 65. Those of the other 95 who are still living will be supported wholly or in part by charity or relatives.

But here is a couple that doesn't just "hope" that all will go well. They have an Imperial Life policy which means that if the young husband lives he will be enabled to save money, if he grows old he will have money to work for him, and if he dies at *any* time he will leave an income for his dependents.

There is an Imperial Life policy to suit your circumstances—to enable you to offer immediately financial security for your loved ones if you should die and for yourself if you should live to retirement age.

Talk it over with an Imperial Life representative soon. An Imperial Life policy can be made the corner-stone of financial security for you.

Imperial Life
Head Office, Toronto, Ont. Branches and Agents in all important cities

Starts Today! Showing for 3 Days Only

★ A NEW THRILL IN ENTERTAINMENT ★

Always Cool and In All Ways Comfortable.

PHONE G 6811

DAILY AT 1:01, 3:51, 6:41, 9:31

The Great Romantic Adventure of Three Who Traded the Perils of War for the Battlefields of Peace! New in Theme . . Mighty in Heart Appeal . . . Dynamic in Action!

ADDED FEATURE . . .
DAILY AT 11:55, 2:45, 5:35, 8:25

The Greatest Rough-and-Tumble Romance Ever! . . . She Became the Woman in His Life by Walking Out of It!

"The Lady Escapes"

WITH

GLORIA STUART
MICHAEL WHALEN
Cora Witherspoon

HERE FRIDAY!
RUDYARD KIPLING'S
"Captains Courageous"
With
FREDDIE BARTHOLOMEW
SPENCER TRACY
LIONEL BARRYMORE

CAPITOL 20¢ Daily 12 to 1

THRILLING ADVENTURE AWAITS YOU . . . SCENES TO LIFT YOU FROM YOUR SEATS!

"SONG OF THE CITY"

WITH

MARGARET LINDSAY
JEFFREY DEAN • NAT PENDLETON

20¢ 12-1 • 25¢ 1-5 • 30¢ 5 On

Hey, Kiddies! Special Nabob Matinees
TUESDAY • WEDNESDAY
3 (1-lb.) Nabob Coupons Accepted From Noon Till 5 P.M.

10¢ Children | **OAK BAY** | 15¢ Adults

TODAY AND WEDNESDAY—FROM 6:30 P.M.

"MY MAN GODFREY"

WILLIAM POWELL — CAROLE LOMBARD

— AND —

"MAGNIFICENT BRUTE"

VICTOR McLAGLEN — BINNIE BARNES

• 2 GREAT PICTURES •

PLAZA

PRESENTS

CONRAD VEIDT
THE PASSING OF THE THIRD FLOOR BACK

PLUS

JAILBREAK

15-F 10c 1-5 15c 5.0n 25c

COLUMBIA

TODAY—WEDNESDAY

NEW THRILLS! NEW DANGER! NEW SONGS!

TRAILIN' WEST

starring DICK FORAN

with Gertrude Michael • Robert Barrat • Chief Thundercloud • Robert Fiske • Chief Big Tree • Chief Thundercloud • Ward Bond • Ernest Whitman • Chief Lone Eagle • Jack Ingram • Tom Tyler • Directed by Otto Brower • Screenplay by Barry Shipman • Based on the Novel by Stephen Payne

PLUS

DICK PURCELL IN "MEN IN EXILE"

ALSO POPEYE CARTOON

10c Till 2 | 15c 2-7:30 | 20c 7:30 On

As far as the bathing suit is concerned, we shall probably take a leaf out of the Continental book this year.—Fashion Article.

We thought it wouldn't be long before the Garden of Eden styles came in again.

"How is it," he asked, "that you can afford to run a car on $12 a week?"

"Quite easy, sir," replied the youth. "There are two-hundred people employed in this shop. Every week I raffle my pay envelope at a quarter a chance."

A lad employed by one of the big chain stores turned up to work one morning in a new car. The manager heard of it, and fearing that the boy might be getting into debt, sent for him.

ORANGEMEN TO CELEBRATE DAY

Victoria and District Lodges Are Planning to Mark Twelfth of July

Plans are under way for members of Victoria, Saanichton and Duncan Orange Lodges, both adults and children, and the local Loyal True Blues, to celebrate the 247th anniversary of the Boyne on July 12.

On Saturday afternoon, July 10, at 1 p.m., a basket picnic will be held at the Willows. A programme of sports has been arranged. The annual church parade will be held on Sunday morning, July 11. Members will meet at the Orange Hall at 10 a.m. and proceed to St. John's Anglican Church, where Rev. Canon Chadwick will conduct the service.

On Monday night, July 12, after a short lodge session, the Victoria County Lodge will be hosts to the members of the L.O.A., L.O.B.A. and L.T.B. in the Orange Hall. A variety of entertainment is being planned. Mr. Henderson, past grand organizer for the Province of Manitoba, will be the guest speaker. All visiting members are invited to join in all the activities.

The County Lodge executive, together with a committee of its members, is handling all arrangements.

FLY FISHERMEN TO TEST SKILL

Contest to Be Held in Beacon Hill Park July 10—Swimming Gala Same Day

Fly fishermen will have a chance to test their skill and accuracy at an anniversary fly casting contest to be staged on the Heywood Avenue grounds in Beacon Hill Park at 2 o'clock on the afternoon of July 10, Alderman T. W. Hawkins announced.

A committee has been named by Victoria and District Fish and Game Protective Association, under whose auspices the championship will be held. Members are J. Jewkes, H. Philbrook, Major Roger Monteith, J. King and Jack Falkins.

Entries may be left with Mr. Falkins at 1314 Broad Street. F. W. Francis has been named official timekeeper.

Valuable prizes will be presented by Mayor Andrew McGavin.

Leading mermaids and mermen from the Pacific Club, Y.M.C.A. and Victoria Amateur Swimming Club will participate in a swimming gala to commence at the Gorge on the afternoon of July 10 at 2 o'clock. Events will be held off the Gorge bathing house.

ENTIRE ROOF STOLEN FROM FAMOUS BRIDGE

VENICE, July 5 (AP).—The entire roof of the world famous Bridge of Sighs—two tons of lead—was discovered today to have been stolen. The theft was found out when rain began to leak through the structure.

Hudson's Bay Company.

INCORPORATED 2ND MAY 1670.

★ **PICNIC CLOTHS**
Bright plaids, washable of course. Size 34 x 34 ..... 23c

★ 50 Only Lace Tablecloths
Exquisite . . . assorted patterns. Sizes 67 x 88 and 72 x 90. Each 1.00

★ Lace Runners
Size 14 x 36. Regular 29c. Limited quantity clearing at 19c

★ 38-Inch **PRINTED SILKS**
Broken assortment of patterns and colors. Reg. $1.29 yard 84c

★ Exclusive Voile Dress Lengths
No two alike! Crease resisting. Regular $3.95 and $4.95. Four-yard lengths.
⅓ Off Reg. Prices
BAY Street Floor

IT'S JULY SALE At THE BAY

Priced TO CLEAR

HUNDREDS OF UNADVERTISED JULY SALE BARGAINS AWAIT YOU IN EVERY DEPARTMENT

Youthfully Styled Summer **DRESSES**
—in printed silks, crepes and sheers; also pastel washable crepes. Select one, anyway, of these definitely different frocks. Pleats, flares and demure short sleeves. Sizes 14-40.
6.95

Little Girls' Three-Piece **PLAY SUITS**
Overall-type slacks with shoulder straps . . . motif front . . . bright linene bib and tuck-in blouse and sun bonnet to match. Sizes 2-6. Regular $1.98 ..... 1.39

GIRLS' STURDY SHORTS
White and Copen blue only . . . with or without belt. Broken sizes from 8 to 14 years. Clearing at 39c

"Harvey-Woods" Gowns and Pyjamas
Factory clearance of discontinued numbers. All first quality. Regular $2.98 ..... 1.98

WOMEN'S SILK SLIPS
Factory clearance of crepe de Chine and silk satin slips; including a few subs. Lace trimmed or tailored. Broken sizes, 32-44. Regular $1.59 and $1.98 ..... 1.29
BAY Fashion Floor

TEA at Three
—in the restful atmosphere of our Victorian Restaurant. Delicious teas served daily from 3 to 5:30.
25¢
Fourth Floor

Silk Gowns
Broken range of sizes and colors in dainty trimmed crepe de Chine gowns. Regular $1.98 ..... 1.59

Women's Knitted **SUITS**
Skirt and short-sleeve blouse . . . pastel shades, white. First quality. Sizes from 14 to 20. Regular $2.98 ..... 1.98
BAY Fashion Floor

SPECIAL!
Cotton Lace Frocks
Airy, coolest of frocks for wilting days. Tailored styles in pastels and white. Boutonniere and contrasting trim. Sizes 14-20 ..... 1.59
BAY Cotton Frock Shop, Fashion Floor

Templeton's Sunart Wool
A dull krinkle crepe wool, ideal for Summer dresses, sweaters and suits. Choose from 10 very pretty colors. Special, skein 25c
BAY Street Floor

Hosiery Clearance
★ 300 PAIRS HEAVY SERVICE-WEIGHT SILK HOSIERY
All sizes and popular colors in strong, practical silk hose, the kind preferred by many women. Former $1.50 weight for
89c

240 Pairs of Crepe Hose
Full fashioned and perfect fitting . . . a host of lovely colors. Perfects! All sizes.
2 Prs. 1.70
BAY Street Floor

Cash and Carry Food Specials

LIFEBUOY SOAP	3 cakes	19¢	JAM JELL, Special	2 bottles for	35¢
TOILET ROLLS	4 for	10¢	CHEESE, Goldenloaf or Spreadeasy, ½ lb pkt.		15¢
BUTTER, Hudsonia, lb 29¢	3 lbs.	85¢	CLARK'S SOUPS	4 tins	25¢
KING OSCAR SARDINES, tin		11¢	H B C COFFEE, New Process, lb		19¢

Service Food Specials
Are you camping? Write or phone us for your groceries. Every item will be carefully packed and delivered to you in a refrigerated car.

PIES
BEEFSTEAK, each
VEAL and HAM, each
SAUSAGE ROLLS, each
5c
POTATO SALAD, per lb. 15¢
ROAST CHICKENS ready for use!

Butter, First Grade, lb	30¢
3 lbs. for	87¢
Side Bacon, sliced, 1-lb. lots	29¢
Eggs, Grade "A" Large, dozen	29¢
3 dozen for	85¢
Cheese, medium flavor, per lb	25¢
Cheese, Chateau or Kraft, lb. pkt. for	29¢
Picnic Shoulders, smoked, lb	16¢
Squirrel Peanut Butter, 1's, tin	14¢

FRESH FRUITS AND VEGETABLES

New Potatoes	8 lbs. 25¢	New Spinach	3 lbs. 25¢
New Peas	4 lbs. 23¢	Thompson Seedless Grapes, lb	25¢
New Spring Cabbage	4 lbs 25¢	Santa Rosa Plums	2 lbs. 25¢
New Carrots	2 bunches 9¢	Watermelon	2 lbs. 9¢
New Beets	3 bunches 10¢	Honeydew Melons, each	45¢
Head Lettuce	2 for 9¢	Musk Melons	2 for 25¢
Vine Ripened Tomatoes, No. 1, per lb.	23¢	Ripe Bananas	3 lbs. 27¢

LARGE ORANGES 3 doz. 1.15 ½ case 3.50

JUICY LEMONS, medium size, doz 25¢

RASPBERRIES FRESH DAILY

EASY DESSERTS

Creamola Swiss Dessert, pkt	19¢	Sweet Mystery Chocolate Dessert, 3 pkts. for	23¢
Bird's Custard Powder, pkt	11¢	Fancy Free Desserts, Butterscotch, Caramel, Vanilla 3 pkts.	23¢
Junket Powders, pkt	12¢	Tastyquick Tapioca, 1's, pkt	14¢
3 for	35¢		
Jell-O, Ice Cream Mix, pkt	10¢		
Lushus Jelly Powders 3 pkts.	23¢		

CANDY SPECIALS
Neilson's Rosebuds, Special, lb 35¢
Palm Assorted Toffee, ½ lb. 15¢

Aylmer Strawberry Jam, 4 lb. tin 49¢
Aylmer Pure Orange Marmalade, 4-lb tin 39¢
Shredded Wheat, per pkt. 11¢

CHOICE CHOPS, STEAKS AND ROASTS

Veal Chops, per lb	24¢	Breasts of Veal, per lb	10¢
Rib Lamb Chops, per lb	30¢	Stewing Beef, per lb	15¢
Loin Pork Chops, per lb	28¢	Round Steak, per lb	28¢
Minced Steak, per lb	15¢	Shanks of Veal, per lb	9¢
Fresh Halibut, per lb	18¢	Red Salmon, per lb	15¢

See . . . in our Douglas Street Window . . . H B C "Point" Blanket which has been in continuous use for the past 58 years.

CORDOVA BAY CUSTOMERS, NOTE
Commencing Thursday, July 8, three deliveries per week will be made to Cordova Bay—Tuesday, Thursday, Saturday (our refrigerated cars will be in service).

At the Theatres

WAR PLANES IN DOMINION FILM

"The Woman I Love" Co-Stars Paul Muni and Miriam Hopkins in Love Drama

The association between the pilot and the observer of a war-time observation plane in the French army formed a bond closer than that of brotherhood. With each man's life depending in large measure on the skill and accuracy of the other, and in constant peril from the faster pursuit planes of the enemy and for anti-aircraft fire, such close friendships were known in the French squadrons as "equipage."

Around such a unique friendship between two men Joseph Kessel wrote his European best seller, "L'Equipage," which R.K.O. Radio has brought to the screen of the Dominion Theatre under the title of "The Woman I Love," with Paul Muni and Miriam Hopkins co-starred, and Louis Hayward heading the supporting cast.

ATLAS THEATRE One of the thrilling highlights of "Elephant Boy," now showing at the Atlas Theatre, is a great round-up of wild elephants in the Mysore jungle. A surround of eight miles in circumference was formed by 1,300 beaters, helped by thirty-six mahouts and their elephants, fifteen forest officials and forty guards. It took eight days of driving to get the herd into the stockade.

PLAZA THEATRE "The Passing of the Third Floor Back" is the attraction now showing at the Plaza Theatre. At its world premiere in Washington, D.C., sponsored by the Newspaper Women's Club, the critics were unanimous in raving about its many excellent qualities, and were particularly enthusiastic about the acting and direction.

AMUSEMENTS

On the Screen

Atlas—"Elephant Boy," starring Sabu.
Capitol — Spencer Tracy in "They Gave Him a Gun."
Columbia — "Trailin' West," starring Dick Foran.
Dominion—Paul Muni starred in "The Woman I Love."
Oak Bay—"My Man Godfrey," with William Powell.
Plaza—Conrad Veidt in "The Passing of the Third Floor Back."

OAK BAY THEATRE Starring together for the first time in three years, William Powell and Carole Lombard are to be seen on the Oak Bay Theatre screen in Universal's "My Man Godfrey," an excellent madcap romantic comedy. The story deals with the exploits of a whimsical butler in the most rattle-brained family in Manhattan.

COLUMBIA THEATRE A record for the number of scenes shot in one day on a modern Western picture was hung up by a First National location unit making sequences for "Trailin' West," now showing at the Columbia Theatre. The company shot seventy-four different scenes from 9 o'clock in the morning until 7 o'clock at night.

SPENCER TRACY IS CAPITOL STAR

Cast in Principal Role of Film, "They Gave Him a Gun," With Miriam Hopkins

Riding on the crest of the wave for his sterling performance as the heroic Portuguese fisherman in "Captains Courageous," Spencer Tracy now maintains his standard of excellent acting in a new picture.

This one is the Metro-Goldwyn-Mayer adaptation of William Joyce Cowen's novel, "They Gave Him a Gun." The picture comes to the Capitol Theatre today, with Gladys George and Franchot Tone as Tracy's colleagues.

The supporting cast includes Edgar Dearing, Cliff Edwards, Mary Treen and others.

VANCOUVER AIRPORT REVENUES MOVING UP

VANCOUVER, July 5 (AP).—Revenue at Sea Island Airport was up over $2,000 for the first half of 1937, Airport Manager William Templeton told the Vancouver City Council today. Total business for the six months gave a gross revenue of $13,405, 1,663 hours flying, and 23,277 pounds of mail and express. Passengers dropped eight to 2,191 handled on scheduled flights.

Takes Liar Long In Paying Parson

EUSTIS, Neb., July 5 (AP).—A half century ago, Rev. H. Klockner read the marriage lines for Gottlieb Liar and his bride. Liar had no money to pay the parson, but he promised to pay him later.

He did—at the golden jubilee celebration of St. John's Lutheran Church here. Liar, a Nebraska rancher, handed $20 to Rev. Klockner, now of Toledo, O.

Colonist Newsboy Assists Bird in Building Its Nest

Ken Robinson, who distributes The Colonist over an area that included part of Hampshire Road, had it brought home to him that a bird that frequents that section has reason to thank The Colonist for the assistance given in constructing its home.

L. G. Tolson, a resident of the street, found a bird's nest that had been blown from a tree and an examination showed that all the outside structure of the nest was composed of pieces of wire used in the wrapping of the newspaper. He presented the now discarded nest to Master Ken Robinson, showing the part he had had in supplying the nest for the bird.

GENOVESE RETAINS CANADIAN WELTERWEIGHT TITLE

Cubs Capture Two Games From Cards To Increase Lead

Chicago Squad Moves Into Front of National League by Two Clear Games Over the Giants—Yankees Trim Red Sox Twice to Pull Away—DiMaggio Hits His Twelfth Homer

NATIONAL LEAGUE

CHICAGO, July 5 (AP).—It took them six hours and twenty-three minutes of actual playing time to do it, but the Chicago Cubs finally won the holiday double-header from the St. Louis Cardinals, 13-12 in fourteen innings, and 9-7, today, to extend to two full games their league lead of July 4, when a baseball axiom says the eventual pennant winners are in first place.

While a turnaway crowd of 39,240, Chicago's largest of the season, hung on until the last putout was made at 7.15 p.m. (C.S.T.), Charlie Grimm's gang twice overcame sizeable Cardinal leads in the first game.

They tied the score in the ninth before Billy Jurges singled home Frank Demaree from second with the winning run.

Then the Cubs went on to win another slugfest, despite Cardinal homers by Ducky Medwick and Pepper Martin. Phil Cavaretta homered for the Cubs in the second game.

*First Game—	R.	H.	E.
St. Louis	025 000 320 000 00—12	19	0
Chicago	100 600 041 000 01—13	23	2

*Fourteen innings. Batteries: Harrell, Ryba, Warneke, Haines, Welland and Ogrodowski; Lee, Parmelee, Bryant, Davis, Root and Hartnett, Odea.

Second Game—	R.	H.	E.
St. Louis	000 110 500—7	13	2
Chicago	052 100 10x—9	10	0

Batteries: Winford, Harrell, White, Johnson and Owen; Lee, Bryant and Hartnett.

Phillies and Dodgers Split

BROOKLYN, July 5 (AP).—Two aging righthanders, Sylvester Johnson, of the Phillies, and Fred Frankhouse, of the Dodgers, carried off honors today as the clubs split a holiday double-header, the Phils taking the opener, 3-1, and the Dodgers the nightcap, 7-1.

Johnson held the Dodgers to four hits in the opener. Frankhouse breezed through the second game, yielding but five hits.

First Game—	R.	H.	E.
Philadelphia	201 000 000—3	9	0
Brooklyn	001 000 000—1	4	1

Batteries: Johnson and Grace; Hoyt, Birkofer and Phelps.

Second Game—	R.	H.	E.
Philadelphia	000 100 000—1	5	3
Brooklyn	205 000 00x—7	8	1

Batteries: Keeleher, Lamaster, Mulcahy and Atwood; Chervinko; Frankhouse and Phelps.

Reds Drop Pair

PITTSBURGH, July 5 (AP).—Cincinnati's Reds lost both games of a holiday double-header to the Pittsburgh Pirates today, 3-1 and 5-1, before an official attendance of 21,999 fans, for the fourth double-header the Reds have dropped in nine days.

First Game—	R.	H.	E.
Cincinnati	000 001 000—1	6	0
Pittsburgh	001 000 02x—3	9	3

Batteries: Schott and Lombardi; Weaver and Todd.

Second Game—	R.	H.	E.
Cincinnati	100 000 000—1	8	1
Pittsburgh	001 010 12x—5	9	0

Batteries: Vandermeer, Derringer and V. Davis; Brandt, Brown and Padden.

Giants Break Even

BOSTON, July 5 (AP).—The fast-traveling New York Giants and Boston Bees collided today with equal damages, the Giants winning the opener, 6-2, behind Rookie Cliff Melton, and the home team annexing the nightcap, 8-6, on Gene Moore's two-run homer in the seventh.

Hard hitting in the nightcap brought the Bees their tenth victory in the last twelve games.

First Game—	R.	H.	E.
New York	000 300 030—6	15	0
Boston	000 001 010—2	10	1

Batteries: Melton and Mancuso; Gabler, Fette and Lopez.

Second Game—	R.	H.	E.
New York	001 005 000—6	10	1
Boston	103 000 40x—8	9	0

Batteries: Gumbert, A. Smith, Coffman, Schumacher and Danning; Mancuso; MacFayden, Hutchinson, Lanning and Lopez.

AMERICAN LEAGUE

NEW YORK, July 5 (AP).—The siege guns of the New York Yankees blasted out a double victory over the Boston Red Sox, 15-0 and 8-4, today before a holiday crowd of 61,145, with Joe DiMaggio's twentieth home run, two circuit clouts by Lou Gehrig and one by Bill Dickey featuring the firing.

DiMaggio's blow, a tremendous wallop that carried to the 420-foot mark, came with three on in the sixth inning of the nightcap and won the game for the Yanks and Spud Chandler, rookie righthander. Chandler and Rube Walberg had battled on even terms until that inning.

Gehrig's thirteenth homer in the fourth with one onhelped keep the Yanks in the fight.

Members of the Baseball Writers' Association, between games, presented Lou Gehrig with a plaque naming him as the most valuable player to his club in 1936.

First Game—	R.	H.	E.
Boston	000 000 000— 0	6	1
New York	209 000 31x—15	16	1

Batteries — Wilson, Ostermueller, Olson and Berg; Ruffing and Dickey; Glenn.

Second Game—	R.	H.	E.
Boston	300 100 000—4	7	0
New York	000 314 00x—8	9	1

Batteries—Walberg and Desautels; Chandler and Dickey.

Gain Second Place

DETROIT, July 5 (AP).—The Detroit Tigers took both morning and afternoon games from the Chicago White Sox today, winning the first, 8-4, and the second, in ten innings, 7-4.

The double victory sent Detroit back into second place, just two percentage points ahead of Chicago.

Hank Greenberg and Billy Rogell hit home runs.

First Game—	R.	H.	E.
Chicago	000 003 010— 4	10	1
Detroit	330 000 02x— 8	8	1

Batteries — Kennedy, Cain and Sewell; Poffenberger and Bolton.

Second Game—	R.	H.	E.
Chicago	002 020 0000—4	9	0
Detroit	000 003 0103—7	12	1

(Ten innings.)

Batteries—Lee, Brown and Sewell; Wade, Lawson and Tebbetts.

Indians Divide

ST. LOUIS, July 5 (AP).—The Cleveland Indians pounded four St. Louis Browns pitchers to take the second game of a double-header, 15-4, behind the effective pitching of Earl Whitehill after the Indians had captured the first, 14-4.

First Game—	R.	H.	E.
Cleveland	000 142 430—14	17	1
St. Louis	101 100 100— 4	8	0

Batteries — Hudlin and Pytlak, Becker; Hildebrand, Blake and Heath.

Second Game—	R.	H.	E.
Cleveland	101 503 203—15	21	0
St. Louis	000 100 201— 4	12	1

Batteries—Whitehill and Pytlak, Becker; Hogsett, Trotter, Thomas and Heath.

Mackmen Triumph

PHILADELPHIA, July 5 (AP).—The Athletics lost one game and played to an eleven-inning tie in a double-header with the Washington Senators today. The Mackmen lost the first game, 5-3, and tied the second game at 2-2 in the ninth inning, which was called on account of rain and darkness at the end of the eleventh.

First Game—	R.	H.	E.
Washington	020 003 000—5	9	0
Philadelphia	000 100 110—3	8	0

Batteries — Gibson and Monzo; Lamanski, Beck and Outen.

INTERNATIONAL LEAGUE

First Game—	R.	H.	E.
Newark	000 002 0001—3	16	0
Jersey City	000 000 1010—2	7	1

Batteries — Wicker and Rosar; Cantwell and Redmond.

Second Game—	R.	H.	E.
Newark	010 002 0—3	8	2
Jersey City	002 000 0—2	2	2

Batteries — Russo, Fallon and Hershberger; Meketi, Brennan and Redmond.

First Game—	R.	H.	E.
Montreal	000 010 0—1	5	1
Buffalo	000 000 0—0	3	1

Batteries—Duke and Kies; Harris, Hibbs and Phillips.

Second Game—	R.	H.	E.
Montreal	000 040 100—5	12	3
Buffalo	000 041 20x—7	11	0

Batteries—Myllykangas, Pattison and Chandler, Kies; Ash, Kline, Jacobs and Savino.

First Game—	R.	H.	E.
Toronto	000 002 001—3	6	2
Rochester	010 050 10x—7	12	2

Batteries — Meola, Horton and Hogan; Walker, Krist and Poland.

Second Game—	R.	H.	E.
Toronto	100 030 1—5	14	3
Rochester	200 011 2—6	11	1

Batteries—Caldwell and Heving; Judd, Andrews, Krist and O'Farrell.

AMERICAN ASSOCIATION

St. Paul 4-5, Minneapolis 5-8.
Louisville 0-2, Indianapolis 1-1.
Toledo 4-4, Columbus 5-7.
Milwaukee 6-10, Kansas City 7-2.

SUNDAY'S RESULTS

National League

New York 6, Brooklyn 5.
Boston 14, 4, Philadelphia 9, 2.
St. Louis 1, 5, Cincinnati 0, 2.
Chicago 8, 6, Pittsburgh 5, 7.

American League

New York 7, Washington 0.
Boston 7, 4, Philadelphia 6, 2.
Detroit 3, Cleveland 2 (second game postponed).
Chicago 4, 9, St. Louis 2, 5.

Coast League

Seattle 7, 0, Oakland 5, 2.
San Diego 2, 12, Los Angeles 1, 1.
Sacramento 9, 2, Portland 4, 4.
Missions 12, 9, San Francisco 4, 10.

Both Networks to Broadcast Annual All-Star Contest

THE fifth annual all-star baseball game between the American and National Baseball Leagues will be broadcast over the combined Red and Blue networks of the N.B.C. and the C.B.S. tomorrow. The game will get under way at 10:15 a.m., with Tom Manning at the National microphone, while France Laux will describe the contest for the Columbia system at 10:30 o'clock. Radio stations carrying the broadcasts will include KJR, KOMO and KOL, Seattle.

POSTPONEMENTS

American League — None; eight games (four double-headers).

National League — None; eight games (four double-headers).

International League—Syracuse at Baltimore, double-header, rain. Eight games (four double-headers).

American Association—None; eight games.

COAST LEAGUE

SEATTLE, July 5 (AP).—Oakland took both ends of a double-header from the hapless Seattle Indians today to make the count seven to two for the Southerners for the series. The first game score was 7-4, the second 5-4.

First Game—	R.	H.	E.
Oakland	7	10	0
Seattle	4	8	3

Batteries—Miller and Raimondi; Thomas, Osborn and Spindel.

Second Game—	R.	H.	E.
Oakland	5	10	0
Seattle	4	11	1

Batteries — Piechota and Baker; Turpin, Osborn, Gregory, and Fernandes.

First Game—	R.	H.	E.
Sacramento	2	1	2
Portland	10	16	0

Batteries — Seats and Franks; Liska and Tresh.

Second Game—	R.	H.	E.
Sacramento	4	10	0
Portland	3	5	3

Batteries — Freitas and Cooper; Shealy, Radonits and Cronin.

First Game—	R.	H.	E.
Los Angeles	9	5	1
San Diego	5	11	2

Batteries — Thomas, Leibcr and Collins; Salvo and Detore.

Second Game—	R.	H.	E.
Los Angeles	5	8	0
San Diego	2	7	1

Batteries — Salveson, Prim and Gibson; Hebert, Gonzales and Starr.

First Game—	R.	H.	E.
San Francisco	2	8	4
Missions	11	12	1

Batteries—Cole, O'Doul and Woodall, Clifford; Osborne and Spring.

Second Game—	R.	H.	E.
San Francisco	2	8	0
Missions	5	7	0

Piet Slides Into Home Plate Safely

The baseball race in the American League is very close, with both New York Yankees and Chicago White Sox heading the league, and other teams only a matter of a game or so behind. This action picture gives you some idea why the Sox are up at the top of their league. It shows Tony Piet, third baseman of the White Sox, putting everything he had into this slide to the home plate. He emerged victorious with the winning run that put his team in a tie for first place with New York, whom they defeated, 5-4. The other player in the picture is Bill Dickey, Yankee catcher, while Umpire Red Ormsby is the official at the plate.

Standings

AMERICAN LEAGUE

	W.	L.	Pct.
New York	44	22	.667
Detroit	39	28	.582
Chicago	40	29	.580
Boston	35	28	.556
Cleveland	32	31	.508
Washington	30	35	.462
St. Louis	21	43	.328
Philadelphia	20	44	.313

NATIONAL LEAGUE

	W	L	Pct.
Chicago	44	25	.638
New York	42	27	.609
St. Louis	37	30	.552
Pittsburgh	37	30	.552
Boston	32	37	.464
Brooklyn	29	37	.439
Philadelphia	26	43	.377
Cincinnati	24	42	.364

COAST LEAGUE

	W.	L.	Pct.
Sacramento	58	37	.611
San Francisco	57	39	.594
San Diego	56	42	.571
Los Angeles	50	45	.526
Portland	44	49	.473
Seattle	42	53	.442
Oakland	40	57	.412
Missions	36	61	.371

HUBBELL WILL OPPOSE GOMEZ

Pair of Ace Southpaw Pitchers Expected to Twirl Tomorrow

WASHINGTON, July 5 (AP).—It looks as though a pair of celebrated southpaws, King Carl Hubbell, of the Giants, and Vernon (Lefty) Gomez, of the Yankees, may start the firing in baseball's all-star game Wednesday.

That's just a guess, though, and managers have a quaint habit of crossing up prognosticators. Pilot Joe McCarthy, of the American Leaguers, and Skipper Bill Terry, of the National squad, probably won't make known their selections until late tomorrow.

Old "Square-Pants" Hubbell will have had five days' rest by game time. He won his last go and should be in rare fettle. Gomez, the not-so-goofy one now, has been as hot as a firecracker his last two starts. He shut out Philadelphia and Washington, giving the A's one hit and cooling off the Senators on Sunday with five.

Game little Tommy Bridges, of Detroit, also will have had a week's vacation and Marse Joe may give him the nod.

An insurance official was filling in a form for a woman who wished to insure her husband. "What is his occupation?" he asked. "He works at an hotel," said the woman. "He's a 'mixer'." "What—cocktails?" queried the official. "No—cement," came the reply. "The hotel isn't quite finished yet."

WINS SPLIT VERDICT OVER WALLACE AFTER HARD-FOUGHT FIGHT

Toronto Italian Experiences One of Toughest Battles of Career Before Gaining Decision Over Vancouver Boxer—Wallace Opens Up Early Lead, But Opponent Rallies

TORONTO, July 5 (C.).—Gordon Wallace, slim veteran welterweight from Vancouver, gave Franke Genovese, of Toronto, one of the toughest fights the Italian scrapper ever experienced before losing a split ten-round decision tonight to the Canadian welterweight champion.

Before 4,000 excited fans, Wallace made a grand bid to regain the crown Genovese took from him in their first Toronto fight but the judges gave the dark-browned Frankie the verdict, which met a chorus of boos from the crowd. From the opening minute Wallace kept swinging at the twenty-four-year-old Toronto fighter whose stamina and cleaner hitting in the last two rounds apparently turned the judges in his favor.

GORDIE WALLACE

Genovese, who won the title from Wallace in a close ten-rounder after losing to Sammy Luftspring, beaten by Wallace in his first Toronto fight last month, fought a careful battle, making short left and right uppercuts count when in close. The champion weighed 144 1-2, with Wallace two and a-half pounds heavier.

The bout was delayed ten minutes when Genovese's bandages failed to meet official approval. After examination in the ring, Genovese went back to his dressing room where tape was changed.

When they were sent away, Wallace hopped from his corner to drive Frankie around the ring, his first punch a stinging right to the Italian's jaw. Wallace tossed three more looping rights to send Genovese backwards. When Wallace slipped inside with a right uppercut, Frankie's head shot back and he grabbed his opponent, only to take a right and left to the body which sent him to the ropes.

Genovese, worried by the swinging Wallace, tried to clinch in the early minutes of the second only to receive a right in the ribs and left to the nose. Two sharp lefts to the face stunned the champion and Wallace wound up the round with a right to the body. Frankie's fast left was levelled at Wallace's face three times in the third when the Coast fighter slowed down.

Still forcing the struggle, Wallace flew into Genovese, slamming him twice in the face to open the fourth. When Frankie crowded Wallace into the ropes with right uppercuts he had his head snapped back by a straight left and Frankie held on as he was pounded to the ropes.

Caught in a corner in the fifth, the Italian started to swing and showed first indication of taking charge of the fight. He stole the lead in the next round and hurt the tall Coast battler with a left and a right to the chin, forcing Wallace to hang on with two left uppercuts. A slugging bee brought blood to their noses and they entered the seventh still swinging.

Genovese's left reached Wallace's nose repeatedly and in the eighth three lefts forced Wallace to back away. He took them on the jaw and was missing with lefts and rights at the bell. Experience of the twenty-seven-year-old Wallace prevented Genovese from tagging him with a telling punch in the last two rounds, which developed into real slugfests, the Italian accompanying the cleaner punching.

Genovese took the third, sixth, eighth and final rounds, with the first, second, fourth and ninth going to Wallace, the fifth an even one.

Tommy Bland, Toronto welter, won a decision over Billy Lee, of Vancouver, a stablemate of Wallace, after six slow rounds in which Lee kept crowding his opponent, preventing him from getting set for a telling blow. Lee, a chunky Indian, weighed 146 and Bland 144 1-2.

Spencer's Annual Picnic to Be Held At Shawnigan Lake

Employees of Spencer's Store will forget all about daily activities tomorrow afternoon when they travel to Shawnigan Lake for their fifth annual picnic, staged under the supervision of Spencer's Sports and Social Club. A large crowd of store people and their friends have already signified their intentions of making the journey. Sports will be held in the afternoon and early evening, and then everybody will adjourn to the Shawnigan Lake Athletic Hall for dancing.

Duncan Poloists Defeat Victoria

Playing at the Foul Bay Road grounds, the 62nd Battery polo squad from Duncan Sunday afternoon defeated Victoria Centaurs' Polo Club, 3-1, in an exhibition match. The local team was captained by Dr. W. M. Mitchell and the Up-Islanders by Lance-Sergeant H. Carberry.

Members of the winning team were H. Carberry, captain; W. Matterson, F. Weston and E. McCall.

BELIEVE IT OR NOT . . . . . By Ripley

EXPLANATION FOR SUNDAY'S RIPLEY CARTOON

1,700-Year-Old Ink—Sir Humphry Davy (1778-1829), famous English chemist, went to Italy in 1818 for the purpose of rendering legible the old papyri in the Museum of Naples. He visited the excavations of Herculaneum and Pompeii, and in 1821 communicated the results of his research to the Royal Society in a letter written with ink more than 1,700 years old. The ink was found in the excavation of Pompeii.

Please address all queries to Cartoonist Ripley, c/o King Features, New York City, N.Y.

SUSSEX, KENT IN VICTORIES

Chalk Up One-Sided Triumphs in English County Cricket League

LONDON, July 5 (AP).—Sussex and Kent turned in victories in English county cricket matches concluded a day ahead of schedule. Sussex trimmed Somerset by 175 runs, and the hop county proved far too strong for Worcestershire by an innings and 110 runs.

Bowlers were on top in the match at Yeoville, where Sussex compiled 287 and 186 against the cider county's 171 and 127. In the victor's second innings Emeyer captured five wickets for 65 runs while Hammond took six Somerset wickets for 35.

Against Kent's total of 380, Worcestershire's players succeeded in making only 106 and 114. Leslie Ames hit up 125 and Todd 82 for Kent. The latter also took five wickets for sixty-two runs in Worcestershire's second visit to the wickets.

CLOSING SCORES

Close of play scores in other matches started Saturday follow:

Yorkshire 398, Surrey 187 (Robinson six for 33, Verity four for 62); and 192 for one wicket (Fishlock 130 not out, Gregory 59 not out), at Bradford.

Warwickshire 523 for seven wickets, declared (Wyatt 232, Dollery 128, Croom 72), Derbyshire 99 for one wicket, at Birmingham.

Nottinghamshire 371 (Harris 113, Hardstaff 70, Staples 56, Phillipson five for 89), Lancashire 187 for five wickets (Paynter 98 not out, Phillipson 31 not out), at Manchester.

Middlesex 527; Northamptonshire 217 and 99 for five wickets, at Kettering.

New Zealanders 362; Gloucestershire 335 (Hammond 108, Emmett 50), at Bristol.

Cambridge University 253 (Hardy 101), Oxford University 105 for four wickets, at Lord's.

This advertisement is not published or displayed by the Liquor Control Board or by the Government of British Columbia.

Boomer and Smith Tied for Lead in British Open Golf

English-Born Professional and Chicago Expert Break Course Record at Carnoustie With Brilliant 69's—Qualifying Round Ends Today—Ralph Guldahl Returns Card of 74

CARNOUSTIE, Scotland, July 5 (AP). — A British-born professional came home today to raise hopes Great Britain would retain her open golf crown against the keenest United States threat in many years.

HORTON SMITH

He was Aubrey Boomer, professional at St. Cloud, near Paris. He shot a 69, two under par, to break ancient Carnoustie's course record and tie Horton Smith, putting wizard from Chicago, who insisted he was not in good enough form to play on the winning United States Ryder Cup team last week at Southport.

Boomer raced home in 33 strokes to catch up with Smith's racing start. The Chicagoan, who beat out Boomer for the French open title in 1929, bagged four birdies in the first six holes in the face of a bitter wind.

Both scores were made early in the morning, when a westerly wind was blowing across the course off the North Sea. Though half the starting field of 234 shot at them all day over the easier nearby Burnside links, being used only for the two-day qualifying play, no one was able to bring them down.

STARTS WEDNESDAY

The championship proper starts Wednesday, when the low 140 scorers and ties in today and tomorrow's qualifying rounds start all over again and from scratch. Nevertheless, the day's eighteen-hole play did justify the prediction the foreign invasion—specifically that of the eleven-man United States Ryder Cup squad bolstered by the addition of Bobby Cruickshank, Joe Kirkwood and Charley Lacey—would be hard to withstand.

A stroke behind Smith and Boomer were Gene Sarazen, who won both the British and United States open titles in 1932; Pat Mahon, big, able Irishman; and Ernest E. Whitecombe, heir to one of England's most respected golfing names.

These three went out over adjoining Burnside and rattled around in 70 blows, one under par. Gene hit the turn in 32, three under, but rode home in 38, two over standard figures.

Six others managed to equal par of 71 on the two courses. Walter Hagen, non-playing captain of the Ryder cuppers, trying for his fifth British crown; Byron Nelson, Reading, Pa., winner of the Augusta masters' tourney last Spring; and Bobby Locke, nineteen-year-old South African sensation, who was low amateur in last year's tourney, equaled par at Burnside.

Meanwhile Denny Shute, last American to win the British title, in 1933, played one of his best rounds since arriving in this country. With two comparatively unknown Englishmen, Stanley Stenhouse and W. H. Green, he solved the championship Carnoustie layout, getting a 71.

SNEAD SCORES 72

San Snead, United States youngster who made his international debut last week at Southport; Tony Manero, United States open champion in 1936; and Ed Dudley, Philadelphia, tied with five others, including the 1935 British title-winner, Alf Perry, at 72.

Henry Picard was a shot further back, even with Henry Cotton, Britain's choice to succeed Padgham; Jock McLean, of Scotland, playing in his first championship since turning pro; and Marcel Dallemagne, of France. Ralph Guldahl had a 74 and Johnny Revolta shot a 76.

Burly Charley Lacey, British-born pro at Great Neck, N.Y., had a 75, while trick-shot artist Kirkwood and little Cruickshank, back in his native Scotland, posted 77's.

JOHNSON IS PACE-SETTER AT BIG MEET

Tops Canadian Riflemen in Queen Mary's Match at Bisley Meeting

BISLEY CAMP, England, July 5 (AP). — Canadian sharpshooters saw little action today when only two matches were fired as the seventy-fourth annual meeting of the National Rifle Association got under way.

Most of the Canadian team of eighteen strolled about the ranges or cleaned their guns for the two weeks of competition which ends July 17 with the final stage of the King's Prize. Some went to the mounds and tested their rifles and shooting-eye.

Lieut. Stephen Johnson, stocky Calgary sniper, topped the Canadians entered in the Queen Mary's match, fired under service conditions. He compiled 164 points, leading Sergt. William Ewing, twenty-two-year-old Montreal marksman, by fourteen. Lieut. G. A. Molecey, of Vancouver, carded 147, and Capt. T. M. Sienlewicz, of Halifax, 122.

Sergt. Major T. Moore, English marksman from the Small Arms School, was the winner of the event with 174 points. Another Englishman, J. B. Nemitt, was the Whitehead Memorial winner with 149 points, while F. W. Jones, of North London, won the Eandco shoot.

The Queen Mary match called for ten shots deliberate fire at 800 yards; ten shots firing with movement from 600 to 1,000 yards; ten shots rapid fire at 300 yards, and ten shots snap-shooting at 300 yards.

BOTHERED BY WIND

The sky was cloudy during the match and shooters were hampered by a wind that changed direction rapidly.

Scores of the Canadians, showing each range, were:

Ewing	41	40	30	39—150
Johnson	45	42	37	40—164
Molecey	38	33	41	35—147
Sienlewicz	41	34	23	22—122

A three-way tie developed in the B.S.A., seven shots at 600 yards, between Lieut. F. H. Leckie, of the Cameronians, Rifleman H. Bradbury, of the Rifle Brigade, and C.P.O. C. Figgett, of H.M.S. Drake. They had scores of 33 of a possible 35 and will shoot off later for first prize.

Sergt. Ewing was the best of the Canadians with 30. Capt. Sienlewicz, Lieut. Wayen Mackenzie, of Ottawa, and Sergt. Jack Trainer, f Toronto, had 29; Lieut. Johnson and Lieut. N. Colville, of Vancouver, had 26, and Lieut. Molecey and Sergt. M. F. Dillon, of Ottawa, 24.

Grappler Caught by Nose

In the heat of a wrestling match at Milwaukee, Bert Rubi, on the mat, tweaked the nose of Jack Kogut with his nimble toes. The grip irked Kogut to such a degree that he ended the uncomfortable moment by pinning Rudi.

Reg. Wenman Scores 150 In Fine Victoria Win

Guides Locals to Great Victory Over Vancouver Wednesday League as Cricket Week Opens—Bats for Two Hours and Fifty Minutes

VANCOUVER, July 5 (P.).—Reggie Wenman carried Victoria to a brilliant victory over the Vancouver Wednesday League XI in the opening games of the British Columbia cricket week at Brockton Point today in beautiful weather. The Capital City star batted two hours and fifty minutes for a score of 150, not out, and then dismissed five of the Vancouver batsmen for a paltry ten runs in eleven overs and five balls.

Victoria batted first and compiled 249 runs, to which Vancouver Wednesday replied with 107.

Vernon also registered a great victory over Vancouver juniors. The latter made 212 runs for nine wickets and declared, and the Okanagan eleven hit up 215 for eight wickets, the winning hit being made off the last ball but one of the day. Point Grey beat Burrards in the remaining game by fifteen runs, 150 against 135.

Wenman was at the wickets right through Victoria's innings, and apart from a terrific return to Martin when he had made ninety-nine he never gave a chance. He hit two sixes and twenty fours. Jeanneret and Tofft gave him splendid assistance in timely stands. Martin bowled splendidly for the Wednesday League XI, sending down no less than twenty-seven overs without a rest in taking seven wickets for seventy runs.

Tom Smith and Norman Pearson batted soundly for forty-three and thirty-seven for the losers, but the others failed badly. The catch by which Tofft dismissed Pearson was a magnificent one, the ball being taken with one hand outstretched as it was traveling at a terrific pace. Wenman also held a return off his own bowling as he rolled over to dismiss Smith in spectacular manner. Victoria had only six regular players and had to complete their team with Vancouver men.

SCORES

Victoria Innings

R. Wenman, not out	150
Ames, c and b Martin	2
Comley, stpd. McGregor, b Martin	6
Gardner, b N. Pearson	6
Jeanneret, b Martin	11
Teagle, c Martin	0
Ampton, c Martin, b Roberts	5
Sipprell, b Martin	1
Tofft, c Martin	16
P. Pite, not out	2
Extras	30
Total (for 9 wickets, declared)	249

Bowling Analysis—Martin, 7 for 70; Roberts, 1 for 48; Wilson, 0 for 24; N. Pearson, 1 for 43; Peers, 0 for 21; Lange, 0 for 13.

Wednesday League Innings

T. Smith, c and b Wenman	43
Barwell, b N. Pite	2
Peers, stpd. Ames, b N. Pite	2
Pearson, c Tofft, b Jeanneret	37
Lange, c Wenman, b Jeanneret	11
Pumphrey, c Tofft, b Wenman	2
McGregor, not out	3
A. Smith, b Wenman	1
Wilson, b Wenman	3
Martin, c Teagle, b Jeanneret	3
Roberts, b Wenman	0
Extras	0
Total	107

Bowling Analysis—N. Pite, 2 for 23; Tofft, 0 for 25; Wenman, 5 for 10; Hampton, 0 for 19; Jeanneret, 3 for 30.

KENT'S
"EASY" WASHERS
The Famous Vacuum-Cup or Gyrator Models from
$86.50
KENT'S
641 YATES STREET

BRAKES
TESTED FREE
SPECIALIZED SERVICE
ALL TYPES OF BRAKES RELINING AND ADJUSTING
BOULTBEE
(VICTORIA) LTD. 1100 YATES ST.

COLWOOD CLUB BEATS SEATTLE

Local Shotmakers Gain Seven-Point Victory Over Inglewood Squad

Doubling the score on the opposition in the singles and then holding them to a deadlock in the foursomes matches, Colwood Golf Club gained a 24-to-17 victory over the visiting Seattle shotmakers from the Inglewood Club on Sunday. Colwood took the singles, 14 to 7, and teams tied in the foursomes with ten points each.

Results, with the Seattle team first mentioned, follow:

SINGLES

F. J. Gleeson 0, A. B. Christopher 1; F. B. Smith 0, R. W. Mackenzie 1; F. H. Camperson 0, A. D. Straith 1; J. C. Baldwin 1; C. E. Brown 0; A. Rose 0, E. N. Horsey 1; E. Vynne 1, Dr. F. M. Bryant 0; J. F. LaPlant 1, G. Quincey 0; W. E. Froude 0, A. Dennison 1; F. Hicks 1, J. M. Wood 0; E. B. Arnett 0, C. Denham 1; A. J. Lutz 1, H. Hewlett 0; J. Klenke 0, A. Gonnason 1; Captain Gill 0, L. Woodhouse 1; J. C. LeCrone 0, B. Hall 1; T. S. Allen 0, A. W. McIntyre 1; Dr. Moore 0, A. E. Osborough 1; C. Perkins 1, A. L. McLellan 0; V. Evers 0, J. H. Beatty 1; V. Gradérson 0, K. Lawson 1; Walter Pursey 0, Joe Pryke 1.

FOURSOMES

Gleeson and Smith 0, Christopher and Mackenzie 2; Camperson and Baldwin 0, Straith and Brown 2; Rose and Vynne 2, Horsey and Bryant 0; LaPlant and Froude 1, Quincey and Dennison 1; Hicks and Arnett 2, Wood and Denham 0; Lutz and Klenke 2, Hewlett and Gonnason 0; Gill and LeCrone 0, Woodhouse and Hall 2; Allen and Moore 0, McIntyre and Osborough 2; Perkins and Evers 1, McLellan and Beatty 1; Braderson and Pursey 2, Lawson and Pryke 0.

Wife—It's the furniture people come for the piano, John.

Husband—But I gave you the money for the next installment.

Wife—Yes, I know, dear; but don't say anything. I'm going to pay them as soon as they get it downstairs, because I've decided to have it in the sitting-room.

ADVANCE IN TENNIS MEET

McCallum and Gordon Win Two Matches in Men's Doubles at Willows

Eric McCallum and Marsh Gordon, former city doubles champions, advanced through two more rounds in the men's doubles championship as play continued in the Victoria Lawn Tennis Club tournament yesterday on the Willows courts. They eliminated W. C. Merston and G. W. Phillips in straight sets, and then put out Flett and Dunbar after dropping the first set. Don Campbell and Eric Cox captured their matches in the men's singles, the former in regulation style and the latter after overtime.

RESULTS

Results and today's draw follow:

Women's Open Doubles

Mrs. Lay and Miss Jean Campbell defeated Mrs. Goodland and Miss Lawson, 6-2, 6-3.

Mrs. Edwards and Mrs. Tomalin defeated Mrs. Birley and Miss P. McDonald, 6-3, 1-6, 6-2.

Men's Open Singles

J. D. D. Campbell defeated A. C. Brand, 8-6, 6-4.

E. Cox defeated S. L. Hole, 4-6, 8-6, 6-2.

Men's Open Doubles

McCallum and Gordon defeated W. Merston and G. W. Phillips, 6-4, 6-1.

McCallum and Gordon defeated Flett and Dunbar, 3-6, 6-2, 6-2.

Mixed Handicap Doubles

Miss Lifton and D. Corbett (+15) defeated Mrs. G. M. Terry and J. R. Angus (scr.), 8-6, 1-6, 6-4.

Miss Philipsen and F. A. Jacksin (scr.) defeated Mrs. Hunter and Dr. Hunter (+15-3), 6-3, 7-5.

Men's Handicap Singles

W. Merston (—3-6) defeated H. Langton (+15), 6-3, 6-0.

A. C. Brand (—40) defeated W. D. Kennedy (—3-6), 6-1, 6-4.

TODAY'S DRAW

3 p.m.—Mrs. Edwards vs. Mrs. Goodland; P. Merrix vs. K. Unsworth; George Bishop vs. Hugh Ford.

4 p.m.—Miss K. Unsworth and Dunbar vs. Miss P. McDonald and W. Knott; McCallum and McCallum vs. J. Angus and J. Hall.

5 p.m.—E. Cox vs. W. E. Corfield; S. L. Hole vs. A. C. Brand; W. Dunbar vs. J. Fraser; Miss I. Benson and S. P. Birley vs. Miss Lifton and D. Corbett; Mrs. Edwards and Miss Philipsen vs. Mrs. Goodland and Miss Lawson.

6 p.m.—S. L. Hole and K. Cook vs. H. Husband and J. Fraser; O. King and J. A. McArthur vs. H. V. Twiss and A. C. Brand; Miss Warnock and Flett vs. Miss McCall and Holman; E. Cox vs. winner of G. Bishop and H. Ford.

At a special service called for the purpose of interceding for rain, a negro preacher began his sermon by saying: "De lack ob faith among you is appalling. Heah are we met to ask de Lawd to send us rain, and no one ob you has brought an umbrella to go home with."

Tommy Farr Will Meet Joe Louis For Fight Crown

LONDON, July 5 (AP).—Ted Broadribb, manager of the British Empire heavyweight champion, Tommy Farr, signed articles today for a world championship match between Farr and Joe Louis, to be held in New York in September.

Sol Strauss, legal adviser to Promoter Mike Jacobs, conducted the negotiations which led to Broadribb's signing on the dotted line.

Broadribb previously had declared if the Farr-Louis match went through he would abandon plans for matching the British champion against Max Schmeling in London either in August or September.

WIN HILLCREST TENNIS CROWNS

Ivan Temple and Miss Edna Herrin Are Named Club Champions

Ivan Temple captured the Hillcrest Tennis Club men's singles championship on Sunday after a blistering four-set battle with Jerry Bowden. The scores were 6-3, 4-6, 6-4, 7-5.

Miss Edna Herrin annexed the women's crown when she took a hard-fought match from Miss Biddy Boyce, 6-4, 8-6. Both matches produced some good tennis, with the winners having to fight every inch of the way for victory.

The mixed doubles title went to Mrs. Butler and Butler, who scored an interesting win over Miss Biddy Boyce and Evans. The losers were on the top of their game in the second set, which they won 10-12. However, the eventual winners ran off the third set at 6-3 for victory. The scores were 6-2, 10-12, 6-3.

The women's doubles final will be played tonight at 6.30 o'clock, when Miss Boyce and Mrs. Erickson battle it out with Miss Herrin and Miss Northam. On Wednesday evening, at 5:30 o'clock, the men's doubles champions will be named when Temple and Clarke meet Butler and Wright.

"I say, waiter," exclaimed an indignant customer, "here's a piece of wood in this sausage."

"Yes, sir," said the waiter, "but I'm sure—er—"

"Sure, nothing. I don't mind eating the dog, but I'll be darned if I'm going to eat the kennel too."

WILL CONCLUDE CONTEST TODAY

Annual Revolver Shoot of Victoria Police Opened at Heals Yesterday

No. 1 Team of the British Columbia Police walked off with the premier event of the annual Victoria City Police Revolver Club's annual contest at Heals Range yesterday. The concluding events in the contest will be held today.

Scoring 1,219 points to the second team's 1,114, the British Columbia Police No. 2 Team, the provincials captured the open event for police departments in the province. J. A. Young was top man with a score of 270. The Victoria City Police were third.

The United States Customs Patrol took the second match on the card for open teams of any police department, scoring 1,307 points to 1,279 for the British Columbia Police No. 1 Team.

The contest was officially opened yesterday morning by Mayor Andrew McGavin.

Complete results follow:

Match No. 1—Open to police departments in British Columbia only.

First—B.C. Police No. 1 Team—	
J. A. Young	270
W. Bailey	246
P. Keisberg	242
J. French	243
J. A. Henry	218
Total	1,219
Second—B.C. Police No. 2 Team—	
E. Murphy	223
C. Clarke	232
W. F. Conlan	220
Cons. Lashmar	207
L. Ellis	232
Total	1,114
Third—Victoria City Police No. 1 Team—	
Insp. McLellan	215
Det. J. Rogers	202
Cons. S. Dunnell	230
Cons. S. McKenzie	192
William Cutler	238
Total	1,079

Match No. 2—Open to any teams from any police department, club or organized body:

First—U.S. Customs Patrol—	
Hogan	255
Chapman	260
Anderson	254
Hansen	262
Trones	267
Total	1,307
Second—B.C. Police No. 1 Team—	
J. A. Young	279
W. Bailey	257
P. Keisberg	247
J. French	248
J. A. Henry	248
Total	1,279

Match No. 3—Open to teams from H.M.C. Army and Navy:

First—P.P.C.L.I.—	
Pte. Glendinning	196
Pte. Bradshaw	149
Pte. Mainprize	95
Cpl. Ross	168
Cpl. Roberts	180
Total	786
Second—Canadian Scottish Regiment—	
Col. Bapty	74
Maj. Parker	140
Capt. Crofton	119
Lieut. Morris	189
Sergt. Tait	127
Total	649

Match No. 4 (a)—Open to ladies of Vancouver Island only:

First—Mrs. A. Dunnell	93
Second—Mrs. T. Heatley	87
Third—Mrs. F. Hall	86

Match No. 4 (b)—Victoria Police novice match:

First—Cons. A. Nichol	82
Second—Cons. J. Addison	79
Third—Cons. J. Strong	61

Matches No. 4 (c) and (d) for mayors, reeves and police commissioners, and for aldermen and councillors, was postponed until today, July 6.

Match No. 4 (e)—British Columbia press championship:

First—Capt. S. R. Bowden (Colonist)	71

Match No. 4 (f)—Open to members of bank staffs, etc., was canceled for lack of competition.

Match No. 4 (g)—Open to any civilian:

(Out of possible 100)

First—Mr. A. Olsen (Seattle)	99
Second—Mrs. A. Dunnell	93
*Third—Mrs. L. J. Trones	92

*Won on tie with John Amer.

Match No. 4 (h)—Open to all chiefs of police:

First—Chief Pecknold (Esquimalt)	62
Second—Chief Heatley (Victoria)	51
Third—Chief Byrne (Oak Bay)	50

Match No. 5—Ladies' British Columbia championship, open to any ladies in British Columbia:

First—Mrs. T. Heatley	63	73	—136
Second—Miss F. Hall	76	78	—154
Third—Mrs. A. Dunnell	77	67	—144

Match No. 6—Open to all ladies:

First—Mrs. Trones (Pt. Roberts)—			
	82	91	77—250
Second—Mrs. Heatley	76	76	78—230
Third—Miss Mary Fisher (Seattle)	77	75	76—228

Match No. 12—This is the 100-yard match, and part was shot yesterday afternoon. The match will be completed this afternoon. This match has a large entry and two recntries are permitted.

GREENWOOD IS CUP MEDALIST

Paces Field at Macaulay Point Course With Net Score of 63

L. Greenwood set the pace in the qualifying round of the Phoenix Cup tournament Sunday at the Macaulay Point Golf Club when he posted a net card of 63 to win the medal honors by a single stroke from Bill Watson. Ian Wallace was third with a 65 and two others, C. S. Brown and Johnny Craig carded 66's.

Results and draw for the opening rounds follow:

L. Greenwood, 63; W. G. Watson, 64; I. Wallace, 65; C. S. Brown, 66; J. Craig, 66; A. E. Slocomb, 67; A. Buss, 67; G. A. Bruce, 68; R. A. Simpson, 69; Filmer Morgan, 69; A. Caddell, 69; H. H. Livsey, 69; J. W. Holyoak, 69; E. T. Rance, 70; A. McGown, 70; J. Simpson, 70. The above qualified.

C. W. Wilson, 71; F. Brawn, 71; F. Elliott, 71; Dr. R. M. Petrie, 71; R. Rigby, 72; W. Allen, 72; H. Thompson, 73; A. E. Morgan, 73; R. G. Phillips, 73; A. Roberts, 73; E. Adams, 73; C. J. Robertson, 74; D. W. Mills, 74; O. E. Day, 74; Dr. G. F. Aylward, 75; H. Elwood, 77.

DRAW

L. Greenwood vs. R. A. Simpson; J. Craig vs. J. W. Holyoak; I. Wallace vs. A. Caddell; A. Buss vs. A. McGown; C. S. Brown vs. H. H. Livsey; G. A. Bruce vs. J. Simpson; A. E. Slocomb vs. E. T. Rance; W. G. Watson vs. Filmer Morgan. Defeated eight form first flight.

SECOND FLIGHT

C. W. Wilson vs. A. Roberts; R. Rigby vs. D. W. Mills; F. Elliott vs. E. Adams; A. E. Morgan vs. H. Elwood; Dr. R. M. Petrie vs. C. J. Robertson; R. G. Phillips vs. O. E. Day; W. Allen vs. H. Thompson; F. Brawn vs. Dr. G. F. Aylward.

GORGE WINS CLUB MATCH

Defeats Oak Bay Players in Inter-Club Fixture by Wide Margin

Capturing the singles by four points and then following on with a seven-point victory in the foursomes, Gorge Vale Golf Club came through with a 23 to 9 decision over the visiting Victoria Golf Club Sunday in an inter-club match.

Results, with the Victoria Club players first mentioned, follow:

SINGLES

A. S. C. Musgrave 0, Harold Pretty 1.

H. F. Hepburn 1, R. F. Cox 0.

W. W. Squire ½, H. H. Allen ½.

A. B. Crump 0, W. Newcombe 1.

Brice Evans 0, J. Sangster 1.

W. P. Bowden 0, C. E. Banfield 1.

W. H. M. Haldane 1, G. Pretty 0.

W. B. Barrett ½, E. Brachat ½.

Jack Bagley 1, F. Painter 0.

J. H. Todd 1, R. Brotherston 0.

J. Dick 0, W. Marshall 1.

R. H. Edgell 0, D. W. Spence 1.

J. A. Rithet 0, G. Cartwright 1.

W. B. Leach 0, R. Peden 1.

W. A. Hadley 1, J. G. Thomson 0.

A. Gillespie 0, G. Davies 1.

FOURBALLS

H. F. Hepburn and A. S. G. Musgrave 0, Harold Pretty and R. F. Cox 2.

W. W. Squire and A. B. Crump 0, H. H. Allen and W. Newcombe 2.

B. Evans and W. P. Bowden 0, J. Sangster and C. E. Banfield 2.

W. H. M. Haldane and W. B. Barrett 2, G. Pretty and E. Brachat 0.

Jack Bagley and J. H. Todd 1, F. Painter and R. Brotherston 1.

J. Dick and R. H. Edgell 0, W. Marshall and D. W. Spence 2.

J. A. Rithet and W. B. Leach 0, G. Cartwright and R. Peden 2.

W. A. Hadley and A. Gillespie 0, J. G. Thomson and G. Davies 2.

CHARLIE FREER TAKES HONORS

Wins First Prize in Fishing Contest at Brentwood—Ray Ritchie Is Second

Weighing in the largest catch of the day, a twenty-two-pound spring salmon, Charlie Freer, Victoria angler, Sunday carried off first prize in the Victoria-Saanich Inlet Anglers' Association competition staged at Brentwood. Freer made his strike in the Deep Hole and won the major award, a fine split-cane trolling rod.

Other prize winners follow: Ray Ritchie, nineteen and a half pounds, wooden reel; Len Andrews, eighteen pounds, Indian sweater; Frank "Doc" Smith, fourteen pounds, Bond planer; Mrs. G. I. Warren, thirteen and a half pounds, women's first prize; Mrs. George Smith, eleven and a half pounds, runner-up; Roy Smith, rowboat special; Mrs. T. W. McPherson, W. Hollan and George Smith, consolations.

The prizes were presented by Dr. Hugh Clarke, past president of the association, at the Anchorage in the evening. Fifty-seven competitors reported to the official scales and had their catches weighed in.

The next competition will be held on Sunday, July 18.

W. & J. WILSON
Established 1862
Jaeger Woollens — Burberry Coats
Men's and Boys' Clothes
1217 GOVERNMENT STREET PHONE G 5613

Highland Sandy
LIQUEUR WHISKY
FROM FINEST HIGHLAND MALTS, BLENDED AND VATTED IN SCOTLAND
BOTTLED IN BOND UNDER CANADIAN GOVERNMENT SUPERVISION
UDL
26 oz $2.50 40 oz 3.60
This advertisement is not published or displayed by the Liquor Control Board or by the Government of British Columbia.

Water Gala To Be Held at the Gorge Next Saturday

WITH events for registered and non-registered swimmers, a water gala will be held at the Gorge Saturday afternoon, commencing at 3 o'clock. The event is being staged by the Vancouver Island Swimming League and the city's seventy-fifth anniversary committee. The programme follows. Non-registered swimmers — 50 yards, boys under 13; 50 yards, girls under 13; 50 yards, boys under 17; 50 yards, girls under 17. Registered swimmers — 50 yards, boys under 13; 50 yards, girls under 13; 50 yards, boys under 15; 50 yards, girls under 15; 50 yards, boys under 17; 50 yards, girls under 17; 50 yards, men; 50 yards, women; 200 yards relay, boys under 17, 200 yards relay, girls under 17.

MACDONALD'S "EXPORT"
of interest to every Smoker
"EXPORT" PLAIN ENDS MOISTURE PROOF PAPER
The cigarette of outstanding Virginia Quality at a popular price. Mild, smooth, of fine aroma. Made with moisture-proof paper — does not stick to the lips — no soggy ends.
To-Day ask your Dealer for a package of "EXPORTS"
EXPORT "A" FILTER TIP
The latest idea in cigarettes. Filtered smoke, cool and fragrant. No loose tobacco in your mouth. The cigarette for the smoker who wants something "different and better."

Freight to
Jordan River
LEAVES VICTORIA TUESDAY and FRIDAY AT 4 P.M.
SHIP BY TRUCK
PHONE G 8188
ISLAND FREIGHT SERVICE, LTD.
514 CORMORANT STREET

FINANCE - COMMERCE - MARKETS

Vancouver Stock Prices Move Up For Most Part

VANCOUVER, July 5 (P).—Price changes moved mostly upward on Vancouver Stock Exchange today in scattered trading. Transfers totaled 168,920 shares.

Lower-priced golds closed fractionally higher in fairly heavy trading. Home Gold headed the list, up 1 3-4 cents at 3 1-2, after transacting 69,000 shares. Bralorne advanced 20 to 6.80, Premier 12 at 2.52 and Pioneer 10 at 3.85. Big Missouri firmed 2 at 45, while Minto at 15 and Nicola at 4 eased fractions. Reno slipped 3 at 75 and other major golds held unchanged.

Calgary & Edmonton Oil was up 5 at 3.05 and Home was steady at 2.15. Vulcan slipped 6 at 2.00, Okalta 5 at 2.15 and Ranchmen's 3 at 20. Mercury at 35, Commonwealth at 37 and Calmont at 78 each lost 1c.

In the base metals, Pend Oreille added 15 at 3.70 and B.C. Nickel 1-2 at 18. Grandview dropped a fraction at 16 1-2 and Reeves-Macdonald at 65 and Whitewater at 10 1-2 were unchanged.

VANCOUVER QUOTATIONS
(Buckle & Munro, Ltd.)

	Bid	Asked
B.C. Nickel	.18	.19
Big Missouri	.45	.46
Beaver Silver	.01½	
Silbak Premier	2 10	2 25
Bralorne	6 80	7 00
Bridge River Con.		.04
Aztec Mining	.08½	.10
Bluebird	.01½	.03
Canadian Rand		.03
Cariboo Gold	1 40	1 45
Congress	.03	
Cork Province	.01	
Dentonia		.14
Dunwell	.02¾	.03
Fairview Amalgamated	.08	.06½
Federal	.02¾	.03
George Enterprise		.03½
Georgia River	.01½	.02½
Golconda	.06	
Gold Belt	.22	.25
Gold Mountain	.04	.04½
Orange	.01¾	.02
Grandview	.16	.17
Grull Wihksne	.07	.09
Hedley Sterling		.03
Home Gold	.03½	.03¾
International Gold		.04
Kootenay Belle	.70	
Kootenay Florence	.01⅝	
Kootenay King	.00¾	.01
Lakeview	.01½	.02
Lucky Jim	.04¼	.04½
Mak Siccar	.02	.03
McGillivray Creek	.19	
Meridian	.01	
Minto	.15	.16
Nicola	.04	.04¼
Noble Five	.05½	.05¾
Pend Oreille	3 70	3
Pilot Gold		.04½
Pioneer	3 85	3 90
Porter Idaho	.04	.05
Premier	2 52	2 60
Premier Border	.02½	.02¾
Quesnelle Quartz	.07	
Reeves McDonald	.75	
Reliance	.02	.02½
Reno	.78	.85
Reward	.08	.09
Rufus Argenta	.02½	.02¾
Ruth Hope	.02½	
Salmon Gold	.08	.09
Sheep Creek	.75	.80
Silvercrest	.04¾	
Silversmith	.01½	
Vanalta	.10	.13
Vidette		.43
Viking	.01	.01½
Waverley	.00¼	.01
Wellington	.00¾	.01
Wellington	.03½	.04
Wesko		.18
Whitewater	.10½	.11¼
Ymir Yankee Girl	.22	
Oils		
A P Consolidated	.42	.44
Amalgamated	.06	
C & E Corporation	3 05	3 10
Calmont	.78	
Commonwealth	.37	.42
Crow's Nest	.05	.08
Davies Pete.		.29
Dalhousie Oil	.95	
Freehold	.11	.13
Foundation	.45	.47
Hargal	.22½	
Home Oil	2 15	2 20
Highwood Sarcee Oil	[illegible]	[illegible]
McDougall Segur	.32	.33
Madison	.03½	[illegible]
Mar Jon		.20
Mercury Oil	.35	.38
Model Oil	.55	.58
Monarch Royalties	.42¼	.43½
Okalta, Com.	2 15	2 16
Pacalta	.23	.24
Ranchman	.20	.25
Royalite	45 00	
United Oil	.29½	
Vulcan		2 03
Miscellaneous Industrials		
Capital Estates	6 65	7 25
Coast Breweries	13 25	13 50
International Coal & Coke	21	
United Distillers	90	99

TORONTO STOCKS IN FINAL SPURT

TORONTO, July 5 (P). — Toronto share markets staged a rightabout turn in the last hour today and advanced in active trading after four hours of dullness. Final spurt was chiefly in the secondary and junior golds, with the base metal shares showing a much improved tone also.

O'Brien climbed to 6.90 for a gain of 50 cents, while other golds trading actively at gains of 10 to 25 cents were Central Patricia, Hard Rock, Macassa, MacLeod-Cockshutt, Pamour, Premier, Preston, Reid-Authier, Stadacona, Sylvanite, Teck-Hughes and Toburn.

Paymaster pushed up 8 cents to 60; God's Lake had the same gain, and Francoeur, Gunnar, Jellicoe, Oro Plata and Red Lake gained 4 to 8 cents.

Except for a gain of 1 1-8 for Consolidated Smelters there were no wide advances in the base metals. Nickel firmed 5-8. Eldorado added 8 cents and Castle 3.

Dominion Steel & Coal "B" advanced 1 1-8 to 19 1-2 and other strong spots were Canadian Car, pfd., Dominion Bridge and Dominion Foundry. Implements were steady, excepting Massey-Harris, pfd., a loser of 1 1-2 points.

Senior oils were in better demand and fractions were gained by Imperial, Pantepec and International Petroleum. British American dropped 1-8. Gains of 3 to 10 cents were showing at the close for Okalta, Dalhousie and Home. Calgary & Edmonton lost 5 cents and Royalite closed down for broken lots.

INDUSTRIAL SECTION
(Bird & Talling, Ltd.)

	Bid	Asked
A P Grain	4½	5
B A Oils	22¾	23
B.C. Power "A"	34	35½
B C Power "B"	6¼	8½
Beath & Sons	4	5½
Biltmore Hats	11	12
Blue Ribbon	4	5
Brewers & Distillers	7	7½
Burt & Co.	40	41
Canada Bread	6	7½
Canadian Canners	8½	6¾
Canada Cement	15½	15¾
Canada Car & Foundry	15	15⅝
Canada Malting	37	38
Canada Wire & Cable "A"	59	65
Canada Wire & Cable "B"	20	22
Canadian Oils		15
C.P.R.	12¼	12½
Cockshutt Plow	15⅞	16½
Consolidated Smelters	78	76½
Cosmos, Imperial Mills	2	3
Consumers Gas	199½	200½
Dominion Bridge	49¼	49¾
Ford "A"	22	22½
General Steelwares	11½	
Gypsum	13⅜	13½
Hamilton Bridge	11⅞	12¾
Hiram Walker	45	48½
Imperial Oil	20⅜	20½
Intl. Petroleum	34½	35½
Intl Nickel	59¼	59½
Industrial Alcohol "A"	5¼	6
Industrial Alcohol "B"	4½	5
Laura Secord		70
Loblaw "A"	24	24
Loblaw "B"	22½	23
McColl-Frontenac	9⅞	10⅛
National Steel Car	46½	
National Breweries	38¼	39¼
Shawinigan	26¼	27¼
Banks		
Bank of Canada	57½	58
Dominion Bank	220	228

MINING SECTION
(Bird & Talling, Ltd.)

	Bid	Asked
Acme	12	13
Ajax	.30	42
Basamac	.16	.18
Bankfield	76	79
Base Metals	27	30
Beattie	1 15	1 20
Big Missouri	41	.50
Bobjo	13	.14
Bralorne	6 75	6 80
Buffalo Ankerite	8 90	9 00
C & E Corporation	3 05	3 20
Canadian Malartic	1 09	1 10
Cariboo	1 42	1 50
Castle Trethaway	1 09	1 10
Central Patricia	2 85	2 89
Chemical Research	85	80
Chibougamau	1 04	1 05
Coast Copper	3 60	4 00
Con. aurum	1 15	1 19
Dome	39 75	40 50
Falconbridge	7 75	7 80
Eldorado	2 55	2 80
God's Lake	50	.51
Granada		18
Gunnar	72	73
Hard Rock	1 30	1 32
Hollinger	11 25	11 50
Home Oil	2 20	2 25
Howey	32	33
Hudson Bay	28 40	30 00
Jackson Manion		24
Kirkland Lake	1 27	1 39
Lakeshore	49 50	50 00
Little Long Lac	5 05	5 10
Macassa		5 45
McIntyre	35 10	35 70
McKenzie Red Lake	1 25	1 28
McLeod Cockshutt	1 90	1 95
McWatters	41	44
Mining Corporation	2 95	3 20
Morris Kirkland	21	22
Intl Nickel	59 25	59 50
Noranda	59 50	80 75
O'Brien	6 85	8 95
Parkhill	18	.19
Paymaster	59	60
Pend Oreille	3 75	3 80
Perron Gold	85	91
Pickle Crow	5 40	5 45
Pioneer	3 80	3 90
Premier	2 50	2 60
Reid Authier	3 30	3 40
Reno	78	82
Royalite	43 00	48 00
San Antonio	1 34	1 35
Sherritt-Gordon	2 45	2 50
Siscoe	3 50	3 55
St. Anthony	12	14
Stadacona	1 25	1 27
Sudbury Basin	3 50	3 75
Sullivan	1 18	1 20
Sylvanite	3 05	
Teck-Hughes	4 70	4 75
Thompson Cadillac	53	55
Ventures	7 05	7 30
Wright-Hargreaves	6 05	6 10

FOREIGN CURRENCIES COMPILED ON BASIS OF CANADIAN DOLLAR

MONTREAL, July 5 (P). — British and foreign exchange closed steady today. Nominal rates for large amounts: China, Hongkong dollars, .3034; France, franc, .0385; Holland, florin, .5507; Norway, krone, .2488; Sweden, krona, .2552; Switzerland, franc, .2286.

MONTREAL STOCK MARKET LIVELIER

MONTREAL, July 5 (P).—Demand improved on the stock market today and prices moved generally higher.

Dominion Steel & Coal gained 1 5-8, while Gypsum at 13 1-2 and Building Products at 61, improved a point each. Steel of Canada added the same amount at 80.

Smelters jumped to 78 1-2, up 1 1-2, while Nickel went to 59 1-2, up 3-4. National Steel Car gained a point at 49, and C.P.R. 3-8 at 12 1-2.

Niagara Wire stepped up 2 points to 44 3-4, and Massey-Harris 1-4 to 11 1-2. National Breweries scored a gain of 1 1-2 at 40.

British American Oil sold off 318 at 22 3-4. Massey-Harris preferred dipped a point to 61.

O'Brien responded to good demand on the mining list, with a 50c gain at 6.95. Sherritt-Gordon was up 16c at 2.50, and Macassa 15c at 5.25. Eldorado added 10c at 2.60.

MONTREAL EXCHANGE
(Bird & Talling, Ltd.)

	Close
Associated Breweries	14½
Bawlf Grain	2
Bell Telephone	188
Bruck Silk	7
Canada Steamships	4
Canada Steamships, Pfd	12
Can. Hydro, Pfd	76½
Can Locomotives	13½
C P R	12½
Dominion Coal & Steel, Pfd	21½
Dominion Glass, Pfd	110
Textiles	80
Electrolux	17⅝
Foundation of Canada	23½
Hollinger	11⅞
Howard Smith	26½
Howard Smith, Pfd	102
Imperial Oil	20½
Intl. Nickel	59½
Intl. Pete	35
Massey-Harris	11⅛
Massey-Harris, Pfd	61
McColl-Frontenac, Pfd	90
Montreal Power	30½
Noranda	59½
Quebec Power	18½
Regent	9½
St. Lawrence Paper, Pfd	33
Sherwin-Williams	23
Curb	
Abitibi	6
Abitibi, Pfd	58
Beauharnois	6½
B A Oil	22½
Consolidated Paper	16⅝
Donna	15½
Fraser Company	44
Price Bros	39
Royalite	44
Hiram Walkers, Pfd	19

RAILWAY REVENUES

MONTREAL, July 5 (P).—Gross revenues of the all-inclusive Canadian National Railways system for the week ending June 30 were $5,056,183, compared with $4,585,727 for the same period of 1936.

Wheat Prices Pause In Trend to Higher Levels at Winnipeg

WINNIPEG, July 5 (P).—Wheat prices paused in their trend to higher levels on the Winnipeg Grain Exchange today and finished unchanged to 3-8 cent lower; July at $1.48, October $1.39 5-8 to $1.39 3-4 and December $1.36 3-8 to $1.36 1-2.

Liberal selling by Southern interests in anticipation of heavy hedging pressure of new Winter wheat in Chicago tomorrow sent prices down after all wheat and most of the coarse grains established new seasonal highs in an erratic session.

July wheat high, $1.51 1-2, 1-8 of a cent from the seven-year wheat high of $1.51 5-8, established by May wheat early in April. Peak levels in all grains were touched around mid-session and the buying splurge was attributed to continual hazardous weather conditions of Western Canada.

Although Canadian and United States millers offered support in early trading, volume decreased after the first hour and was principally commission house transactions. The United States markets were on holiday.

Coarse grain trading featured independent strength in July barley and July rye. Liverpool prices eased from gains of 2d to close 3-8d to 1-2d higher. Buenos Aires at noon was off 3-4 cent.

WINNIPEG GRAIN
(H. A. Humber, Ltd.)

	P.C.	Open	High	Low	Close
Wheat—					
July	148⅝	149	151½	146½	148⅝
Oct.	139⅞	138½	141⅞	138	139⅝
Dec	136⅞	135⅝	136⅝	135½	136½
Oats—					
July	64	65	65½	63½	64½
Oct.	55½	54⅛	57⅛	54⅝	b56⅛
Dec.	53	52¼	54⅝	52½	b53⅝
Rye—					
July	142⅝	143	146⅛	143	146⅜
Oct.	105⅝	106¼	109⅜	106	b107¼
Dec	103¼	103¼	106½	103¼	104⅝
Barley—					
July	72	72	74½	72	73⅞
Oct.	69⅞	70	72	69½	70⅜
Dec.	66⅞	68⅜	70½	67⅝	68⅜

Cash Close

Wheat—1 Hard, 150¼; 1 Nor., 150⅛; 2 Nor., 147⅝; 3 Nor., 143⅝; No. 4, 139⅝; No. 5, 129⅝; No. 6, 123⅝; Feed, 107⅝; Track, 149⅝; Amber Durum No. 1, 134⅝; No. 2, 129⅝; No. 3, 126⅝; No. 4, 121⅝; Track, 134⅝; No. 1, 135⅝; No. 3, 135⅝; No. 3, 103⅝; Garnet No. 1, 143⅛; No. 2, 140⅝.

Oats—2 C.W., 65; 3 C.W., 64; Ex. 1 Feed, 63½; 1 Feed, 62½; 2 Feed, 57½; Track, 64½.

Barley—2 R.O.W., 75¾; 6 R.O.W., 75¾; Special 6 R.O.W., 69¾; 3 C.W., 74¾; 4 C.W., 70¾; 5 C.W., 69¾; Track, 73¾.

Rye—1 C.W., 146¾; 2 C.W., 146¾; 3 C.W., 141¾; Rejected No. 2, 126¾; 4 C.W., 133¾; Track, 146¾.

Flax—1 N.W.C., 183; 2 C.W., 179; 3 C.W., 13; 4 C.W., 158; Track, 183.

Foreign Bonds
(Burns & Wainwright, Ltd.)

	Bid	Asked
Australia 5%, 1957	106 00	106 50
Austria 7%, 1957	102 75	103 25
Belgium 6%, 1955	109 25	109.75
Denmark 5½%, 1955	101 25	101 75
French 7½%, 1941	109 00	109 50
German Gov't 7%, 1949	34 75	35 25
Italy 7%, 1951	84 75	85.25
Japan 6½%, 1954	98 00	98 50
Minas Geraes 6½%, 1959	26 25	26 75
Norway 4½%, 1965	101 75	102 25
Queensland 6%, 1947	109 25	109 75
Rome 6½%, 1952	72 25	72 75
Uruguay 6%, 1960	68 50	69 00

Above prices in New York

Dominion Bonds
(Burns & Wainwright, Ltd.)

			Bid	Asked
Dom. of Can.	1937	5%	101 625	102.50
"	1940	4½%	108 00	108 675
"	1941	5%	111 00	112.00
"	1943	5%	112 00	113 00
"	1944	4½%	109 75	110 75
"	1945	4%	106 25	107 25
"	1946	4½%	109 75	110 75
"	1949	3½%	101 75	102 75
"	1952	4%	106 00	107 00
"	1958	4½%	109 50	110 50
"	1959	4½%	109 75	110 75
"	1955	3%	95 875	96 875
"	1966	3½%	97 25	96 25
"	Perp	3%	86 75	87 625
"	1949	3½%	100 25	101 125
DOMINION GUARANTEES				
Can. Nat. Rly.	1951	4½%	112 50	113 50
"	1958	4½%	112 75	114 00
"	1957	4½%	111 75	113 00
"	1955	4½%	115 00	118 25
"	July, 1969	5%	115 00	116 25
"	Oct., 1969	5%	117 25	118 50
"	1970	5%	117 25	119 25
"	1954	5%	116 00	117 00
"	1953	5%	95 00	98 00
"	1944	3%	101 75	102 75
"	1950	3%	96 50	97 50
Grand Trunk	1962	3%	93 75	95 25
"	1962	4%	105 50	107 00

Corporation Bonds
(Burns & Wainwright, Ltd.)

PUBLIC UTILITIES	Bid	Asked
B.C. Telephone 6% Pfd	109 75	111 00
B.C. Electric 6% Pfd	110 00	111 25
Beauharnois Power 5%, 1973	59 75	60.75
C.P.R. 3½%, 1951	99 25	100 50
C.N.P. 5%, 1953	102 75	104 00
Calgary Power 5%, 1960	95 50	97 50
Gatineau Power 5%, 1956	101 00	102 00
Shawinigan 4%, 1961	98 00	99 25
Montreal Power 3½%, 1973	94 25	95 75
Western Power 5%, 1949	104 75	106 25
INDUSTRIALS		
Canada S.S. 6%, 1941	61 75	63 25
Canada Cement 4½%, 1951	103.75	105 50
Famous Players 4½%, 1951	96 25	97 25
McColl-Frontenac 6%, 1949	102 00	103 25
Massey-Harris 5%, 1947	97 25	98 50
Simpson's Ltd 4½%, 1951	95 00	96 25
GRAIN ISSUES		
Alberta Pacific 6%, 1946	92 50	96 50
Federal Grain 6%, 1949	93.50	97 50
United Grain 5%, 1948	92 50	95 50
United Grain 5½%, 1949	98 50	99 50
Western Grain 6%, 1949	64 00	70 50

SILVER MARKET

MONTREAL, July 5 (P).—Silver futures closed steady and unchanged today. No sales. Bids: July, 44.60; August, 44.40; September, 44.25; December, 44.25; March, 44.20.

LONDON, July 5 (P).—Bar silver, steady and unchanged at 19 7-8d. (Sterling price equivalent to 44.23 cents.)

A. E. AMES & CO.
LIMITED
Established 1889
INVESTMENT SECURITIES
NEW YORK — MONTREAL — VANCOUVER — TORONTO — VICTORIA — WINNIPEG — LONDON, ENGLAND
801-315 Belmont House — Telephones E 4171-8-8

INVESTMENT SECURITIES
BURNS & WAINWRIGHT, LTD.
415-6-7 CENTRAL BLDG. — TELEPHONES G 8187-9

622 VIEW STREET — E 9021
Base Metals — Golds — Oils
All Offer Opportunities Today. Listen to Our Daily Broadcast 9:30 Each Morning.
HUGH ALLAN — J. W. JONES, LIMITED — J. W. JONES

We Recommend:
LANDOWNER'S ROYALTIES
There are as many kinds of Oil Royalties as there are bonds. There is only one type of Royalty we recommend, DEEDED PERPETUAL LANDOWNER'S ROYALTY.
Information Supplied on Request
BIRD & TALLING, LTD.
1006 Broad St. — Investment Securities — G 7146-7

STOCKS - BONDS - REAL ESTATE AND INSURANCE
C. M. OLIVER & CO., LTD.
723 FORT ST. — Safety Deposit Boxes — E 4117

CANADIAN DOLLAR AND POUND RATES

MONTREAL, July 5 (P). — Pound sterling declined .01 cent on Montreal foreign exchanges today to 4.95 9-32. The French franc remained unchanged at 3.85 cents, while the United States dollar went down 1-32 at 3.32 premium.

DAIRY PRODUCE

Quotations on egg prices are obtained daily from the Dominion egg inspector, William Haggar, 1002 Wharf Street.

To producer, delivered at Victoria:

Grade "A" large	.19
Grade "A" medium	.17
Grade "A" pullet	.16

Following are the city wholesale prices:

Grade "A" large	.24
Grade "A" medium	.22
Grade "A" pullet	.21
BUTTER	
Carton, lb.	.29½
Prints, lb.	.28½
Solids, Alberta lb.	.27½
CHEESE	
British Columbia, large	.20
Ontario mild, large	.20
Ontario medium, large	.21
Ontario aged, large	.27

BAR GOLD

MONTREAL, July 5 (P).—Bar gold in London unchanged today at $34.79 an ounce in Canadian funds; 140s 6d in British funds. The fixed $35 Washington price amounted to $35.04 in Canadian funds.

Stocks and Bonds
(A. E. AMES & CO., VICTORIA)

	Bid	Asked
Bell Telephone		169
Brazilian T L & P	22⅝	23⅛
B A Oil	22¾	23
B C Power A	34	36⅛
Canada Cement	15½	
Canada Cement Pfd	103	
Canadian Pacific	12	12½
Con. Mining & Smelting	77	78
Fanny Farmer	20	20¾
Ford "A"	21	
Gypsum, Lime & Alab	11⅞	
Imperial Oil	20⅜	20½
Imperial Tobacco	14	14⅛
Inter Nickel		59
Inter Petroleum	35	35½
Kelvinator of Canada	25	
McColl-Frontenac	9⅞	10⅛
McColl-Frontenac Pfd	86½	87½
Montreal Power Com	30	30¼
Shawinigan W. & P.	26½	27¼
Bralorne	6 75	6 90
Dome	39¾	40½
Lakeshore	48½	48¾
Macassa		5 20
Noranda	59¼	
Pioneer Gold	3 60	3 90
Premier	2 25	2 40
Sherritt-Gordon	2 25	2 30
Sudbury Basin	3 30	3 35
Teck-Hughes	4 65	
Ventures	7 05	7 10
Wright-Hargreaves	6 00	
Bank of Montreal	221½	
Royal Bank	199	

Montreal Produce

MONTREAL, July 5 (P).—Spot Butter, Quebec fresh (92 score), 25 1-8, traded; Ontario, June make, 25 1-8a. Cheese: Quebec white, 13 1-2 to 14. Eggs: Ontario "A" large, 24a.

Sales: Butter, 100 boxes Quebec fresh (92 score) at 25; 400 boxes Quebec fresh (92 score) at 25 1-8.

Futures: Butter firmer, unchanged to 1-4 cent higher. July, 25 to 25 1-8.

HEAVY HAULING
WE SPECIALIZE IN HANDLING BOATS MACHINERY SAFES ETC
ESTD. 1890 — HEANEY'S — CALL G 1194

SALTSPRING ISLAND FERRY

GULF ISLANDS CRUISE
WEDNESDAY, JULY 7
A Delightful Cruise Through the Gulf Islands, Calling at Bedwell Harbor and Fulford Harbor
Cars will not be carried on the ferry, but parking space is available at Swartz Bay.
Buses leave V.I.C.L. Depot at 9 a.m.
Ferry leaves Swartz Bay at 10 a.m.
RETURN FARES BUS AND FERRY $1.25
Ferry Only, 75c—Children, 50c

DAILY SAILINGS
Daily Except Wednesdays

	—A.M.—		—P.M.—	
Lv. Fulford Harbor	8:15	10:30	4:00	6:45
Lv. Swartz Bay	9:30	11:30	5:00	7:45

WEDNESDAYS ONLY
Lv. Fulford Harbor 8:15 a.m. — Lv. Swartz Bay 7 p.m.

Fares
Automobiles (including driver) 75c to $1.50
Passengers 25c
Trucks (including driver) $1.25 to $2.00
Motorcycles (including driver) 50c

For Further Information and Motor Coach Connections, Phone E 1177, E 1178

GULF ISLANDS FERRY CO. LIMITED

Bond Quotations
PROVINCIAL
(Burns & Wainwright, Ltd.)

	Bid	Asked
British Columbia 4%, 1957	90 25	92 75
British Columbia 4½%, 1953	96 75	98 25
British Columbia 5%, 1959	99 50	101 00
British Columbia 5½%, 1945	101 75	103 25
British Columbia 6%, 1947	103 25	104 75
Manitoba 4%, 1957	80 75	83 25
Manitoba 4½%, 1960	86 75	89 25
Manitoba 5½%, 1958	94 25	98 25
Manitoba 6%, 1947	96 50	98 25
New Brunswick 3%, 1951	90 50	93 50
New Brunswick 3½%, 1956	95 50	98 50
New Brunswick 4½%, 1961	103.50	106 50
New Brunswick 5%, 1954	105 50	108 50
Nova Scotia 3%, 1956	93 00	95 00
Nova Scotia 3½%, 1958	95 00	97 00
Nova Scotia 4½%, 1952	107 00	109 50
Nova Scotia 5%, 1959	114 00	118 00
Ontario 4%, 1966	105 50	108 00
Ontario 4½%, 1965	112 50	115.50
Ontario 5%, 1949	113 25	115 00
Ontario 5½%, 1948	115 50	117 00
Ontario 6%, 1943	114 50	116 50
Prince Edward Isla 3%, 1945	96 50	98 50
Quebec 3%, 1951	94 75	98 75
Quebec 4½%, 1958	107 50	110 00
Quebec 4½%, 1950	107 50	110 00
Saskatchewan 4%, 1954	67 75	69 75
Saskatchewan 4½%, 1951	80 75	83 25
Saskatchewan 5%, 1958	73 75	77 25
Saskatchewan 5½%, 1952	80 75	84 25
Saskatchewan 6%, 1952	82 75	86.75
MUNICIPAL		
Montreal 5%, 1945	103 50	106 50
Quebec 5%, 1953	100 50	103 50
Toronto 5%, 1948	114 50	117 50
Vancouver 5%, 1960	89 50	93 50
Winnipeg 4½%, 1960	87 50	92 50

An old lady was on her first air trip. The plane was rapidly climbing, when she leaned over, and, touching the pilot on the shoulder, said:

"Young man, it is cold enough up here already without having that fan on."

The Daily Cross-Word Puzzle

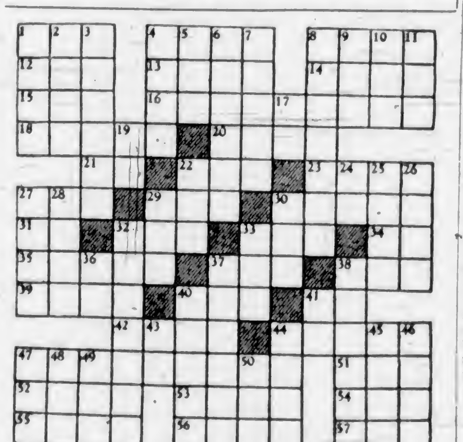

ACROSS
1. In favor of.
4. Chopped food.
8. Tax.
12. Hail!
13. Curved molding.
14. Metal.
15. Hiatus.
16. Modes of speech.
18. Political ticket.
20. Bell.
21. Hence.
22. To gamble.
23. Aspect.
27. Gnawing animal.
29. Cow genus.
30. Fence of shrubs.
31. Concerning.
32. Bar of metal.
33. To make edging.
34. French article.
35. Supervising body.
37. Vessel.
38. Fowl.
39. Spanish room.
40. Syncopated.
41. Greek letter.
42. Culmination.
44. Gives medicine to.
47. Premature growth.
51. Turn left.
52. Name for Ireland.
53. Joint of body.
54. Epoch.
55. Weights.
56. To sow.
57. Cunning.

DOWN
1. Wearies.
2. Elliptical.
3. Meal.
4. Wishful expectancy.
5. Oriental title.
6. Strong fabrics.
7. Spartan serf.
8. Curl.
9. Bow.
10. Part of shoe.
11. Abstract being.
17. One.
19. Preposition.
22. Marsh.
24. Hypothetical force.
25. To make eyes.
26. Sharp.
27. Loots.
28. Ox of Celebes.
29. To invite.
30. Chance.
32. Capers.
33. To pull.
36. Indian mulberry.
37. Dog.
38. Quiets.
40. Oscillates.
41. Not any.
43. Hawaiian bird.
44. Colored.
45. Nobleman.
46. Rule.
47. To fondle.
48. River.
49. Sea bird.
50. Mound.

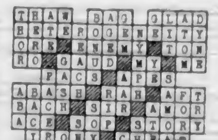

ANSWER TO SATURDAY'S PUZZLE

What Today Means

"CANCER"

If July 6 is your birthday, the best hours for you on this date are from 9:15 to 11:15 a.m., from 1:15 to 3:15 p.m., and from 7:15 to 9:15 p.m. The danger periods are from 7:15 to 9:15 a.m., from 3:15 to 5:15 p.m., and from 9:15 to 11:15 p.m.

You probably will gain some great advantage this day, either in business or socially. You may be fundamentally right in some process of reasoning, but it might not be tactful to insist that it be accepted by someone else. Avoid resorting to any form of subterfuge this day, for it is liable to be detected and more harm than good might be the final result. Subordinate personal desires if they are apt to work a hardship on another person. Be careful how you ask favors this day, because you may be placing yourself in the position to repay with heavy interest. Many a diagnosis of both physical and business ailments is liable to be wrong, so be cautious in this respect. Questions and examinations of any kind are liable to make you very contented this day, as they may clear up a clouded condition. Married and engaged couples, and those who are in love, should be patient this day, otherwise a misunderstanding may result.

If a woman, and July 6 is your birthday, you may be of a decidedly impetuous nature, very affectionate and generous. The chances are that sensitiveness is the basic cause of much of your unhappiness. You are apt to become decidedly emotional over matters involving certain phases of affection. Life will use you well, compensating you in many ways for any hardships you might have endured. You may have the inclination to discuss your personal affairs too freely. As a journalist, artist, musician, broker or saleslady you ought to do more than well. Your choice of a husband is likely to be an excellent one.

The child born on July 6 is apt to possess a retentive memory, a healthy body and an exceptionally alert mind. In its early teens, there is a possibility of its becoming interested in some activity that ultimately will bring it fame and fortune.

If a man and July 6 is your natal day, by learning to do things in an open-handed manner, without being extravagant, you ought to be successful as an architect, lawyer, politician, doctor, author or salesman.

How It Started

By JEAN NEWTON

PELTING BRIDE AND GROOM

We should be very chary of dismissing almost any of the things we do today, habitually or instinctively, as a mere coincidence; oftener than not, they may be the local color that brings home to us pictures of vast scope and great import; they may be the sparks that lighten and liven to us forever that personalized history that is the real and fascinating story of mankind.

Take the custom of throwing old shoes after a newly-wedded couple, and showering them with rice; we do it "for luck" and without particular thought, but among the ancients from whom we have the practice, it was a vital, indispensable part of the marriage ceremony.

The Israelites delivered a shoe to indicate the transferrence of a possession; to signify new ownership of land they threw a shoe upon the ground:

"Over Edem will I cast out my shoe."—Psalms ix, 8.

Accordingly throwing a shoe at a marriage ceremony symbolized that the bride's parents relinquished their authority over her.

Rice, the Indian emblem for fecundity, is today thrown upon Hindu maidens on their wedding day; the bride and bridegroom also throw three handfuls of it at each other.

CUTS MADE IN LIQUOR PRICES

Province Lowers Cost of Gin, Rum and Japanese Liquor in Some Brands

By order-in-council yesterday, the British Columbia Liquor Control Board was authorized to lower prices on certain brands of gin, rum and Japanese liquor carried in vendors' stores, due to the lowering of Federal duties and other miscellaneous factors.

Several brands of de Kuyper's gin were reduced, so that consumers who paid $4.75 for a twenty-eight-ounce bottle formerly, will now pay $3.50 for a forty-ounce container, consequent upon Canadian manufacture.

Several brands of rum were reduced by approximately 15 cents in the twenty-six-ounce bottle size, due to lower Federal import duties.

Japanese liquor, formerly made at Vancouver, was lowered slightly, to clear stocks held by the board.

A cockney couple visited a picture gallery and stood for some time gazing at a picture entitled "Hawking in the Olden Days."

"Well," said the puzzled 'Enry, "they didn't 'arf do it—myword—'orseback and all."

"Rather," agreed 'Arriet! "but what are they awkin'?"

"Blowed if I know," responded 'Enry, "unless they're tryin' to sell their blinkin' parrits."

TOONERVILLE FOLKS

LEM WORTLE, THE PRACTICAL JOKER, NEVER MISSES A CHANCE

TIME OUT! - - - By Chet Smith

A few more days practice, Junior, and we'll start using apples!

THE TUTTS - - - By Crawford Young

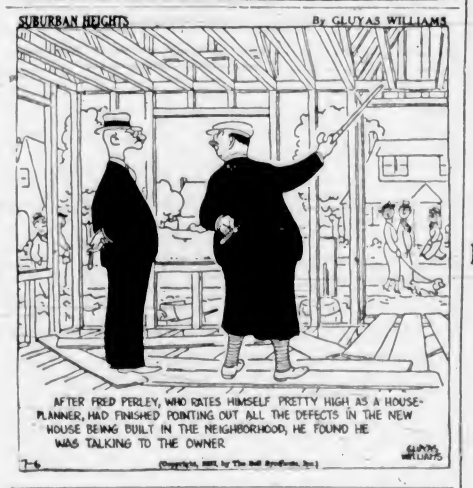

That Body of Yours

(By James W. Barton, M.D.)

REPORT ON THOUSANDS OF CASES OF HERNIA TREATED BY INJECTION METHOD

I believe I am safe in saying that practically every physician has among his patients one or more who have a hernia or rupture requiring treatment who, for various reasons, will not submit to operation. The reasons are (a) cannot afford to lose the time from their employment, (b) inability to pay for costs of hospital and surgeon's fees, (c) fear of operation.

It is only natural, therefore, when they read and hear of cases of hernia cured by the injection method, which means just a few visits to the surgeon's office, that they feel willing to undergo this simple method of getting their rupture cured.

Much to their surprise and disappointment in consulting a surgeon they are informed that their particular case is not suitable for the injection method; that only a surgical operation will correct the condition. Unfortunately the majority of the medical profession were opposed to this "new" method at first, and rightly so, as all types of hernia were being treated with many failures. These failures were due to not selecting the cases suitable for this method, and to the use of some sclerosing or "hardening" fluids which failed to work properly.

It is fortunate just at this time that a general survey of the results of the injection treatment throughout this and other countries has been made by Dr. Nathan N. Crohn, Chicago, as reported in the journal of the American Medical Association. The records show that the cures by this method were as high as 98 per cent in 15,000 cases in one European report, 95 per cent in 406 cases at University of Minnesota, 100 per cent in 600 cases at Minneapolis General Hospital, and 75 per cent of a series of cases in England.

After discussing various methods and various sclerosing or hardening material to form scar tissue, Dr. Crohn concludes:

"The hernia cases for injection must be suitably selected. The tissue surrounding the hernia must be strong and elastic" (not too flabby or worn too thin by a truss).

"A large number of patients who reject surgery and who would otherwise go untreated except perhaps for a truss, will submit to the injection treatment. In proper hands, in carefully selected cases, the method is valuable; abuse is extremely easy and can cause general condemnation."

Doctor: "Well, where is your trouble?"

Patient: "She is sitting outside in the waiting room."—Woche im Bild, Olten.

APPLE MARY - - - - - - - By Martha Orr

TODDY — News! — By George Marcoux

POPEYE - - - - By Segar

NAPOLEON AND UNCLE ELBY - - - - - By Clifford McBride

POP — Easily Accomplished — By J Millar Watt

TILLIE THE TOILER — Getting in Line — By Westover

DIXIE DUGAN — Spray the Customers — By J P McEvoy and J H Striebel

Business and Professional Directory, Want Ads

The Daily Colonist

RATES FOR CLASSIFIED OR WANT ADVERTISEMENTS

Two cents a word each insertion; twelve cents a word a week, with a minimum of ten words, cash with order. No advertisement accepted for less than twenty-five cents.

Death and Funeral Notices, $1.50 first insertion; $1.00 for each additional insertion. Marriages, Cards of Thanks and In Memoriam Notices, $1.50 per insertion.

Birth Notices, $1.00 per insertion.

Business or Professional Cards of two lines or under, $3.50 per month. Additional space at $1.25 per line per month.

Advertisers who desire may have replies addressed to a box at The Colonist and forwarded to their private address. A charge of ten cents is made for mailing replies. In this case add three words ("Box .... Colonist") to the count for the number of words.

Out-of-town readers of our advertisements ask advertisers to give address as well as phone numbers, as it is not always possible to communicate through the phone.

Any claim for rebate on account of errors or omissions must be made within thirty days from the date of the same, otherwise the claim will not be allowed.

The Colonist will not be responsible for more than one incorrect insertion of any advertisement ordered for more than one issue.

The Colonist service is available every day from 8 a.m. to 10 p.m., excepting Sunday. Just call Empire 4114.

To insure insertion, Classified Ads should reach The Colonist before 10 p.m. on the day previous to publication.

Classified Ads for The Sunday Colonist will be accepted up to 10 p.m. on Saturdays.

CLASSIFICATIONS

Acreage for Rent 63
Acreage for Sale 69
Acreage Wanted 64
Agents Wanted 16
Autos for Hire 66
Automobiles 65
Births 1
Bicycles and Motorcycles 40K
Boats and Launches 67
Building Materials 40A
Business Directory 33
Business Opportunities 78
Cards of Thanks 4
Church Notices 6
Clothing, Furs, Shoes, Etc. 40B
Coming Events 10
Dancing 35
Deaths 2
Dressmaking 99
Educational 23
Farms for Rent 66
Farms for Sale 85
Farms Wanted 87
Flats and Apartments to Rent 53
Flats and Apartments Wanted 54
Flowers 7
For Sale—Miscellaneous 40
Furniture 40D
Fuel 40C
Funeral Directors 6
Furnished Houses for Rent 55A
Furnished Rooms for Rent 49A
Furnished Rooms Wanted 50A
Hairdressers and Beauty Specialists 21A
Halls to Rent 39
Hotels 49
Housekeeping Rooms to Rent 51
Housekeeping Rooms Wanted 59
Houses for Sale 76
In Memoriam 5
Listings Cancelled 77
Lost and Found 29
Machinery 64
Market Specials 95
Marriages 3
Miscellaneous 27
Money to Loan 31
Monumental Works 8
Music 24
Musical Instruments 40E
Nursery Stock, Plants, Etc. 40H
Nursing and Convalescent Homes 20
Personal 21
Professional Directory 34
Property for Sale 80
Property Wanted 81
Poultry and Livestock 42
Radio 40F
Room and Board 47
Room and Board Wanted 48
Situations Wanted—Female 18
Situations Wanted—Male 17
Stoves, Ranges, Furnaces 40L
Summer Resorts 61
Swaps 41A
Teachers Wanted 15
Timber 74
To Exchange, Real Estate 78
To Rent—Miscellaneous 36
Unfurnished Houses to Rent 55B
Unfurnished Rooms Wanted 50B
Wanted—Female Help 14
Wanted—Male Help 13
Wanted—Miscellaneous 41
Wanted to Borrow 32

2 DEATHS

MORRISON—At her residence, 265 View Royal, Esquimalt District, on July 5, 1937, Lydia Anne Morrison, widow of the late Malcolm Morrison. Survivors are four daughters, Miss M. E. Morrison, A.R.R.C., R.N.; Mrs. M. Williams, Mrs. H. Carson and Mrs. R. S. Stuart Yates, two sons, Malcolm D. Morrison and Dr. J. W. Stanley Morrison, also ten grandchildren.
The funeral will be held on Thursday, July 8, at 2:15 p.m., in Hayward's B.C. Funeral Company's chapel, with Rev. Archdeacon A. de L. Nunns officiating. Interment at Ross Bay Cemetery.

CAMPBELL—Suddenly, at his residence in this city, on Monday, July 5, 1937, there passed away Dr. Colin F. Campbell. Born in London, England, the late Dr. Campbell came to Nova Scotia when three years of age, and for the past seventeen years had practised dentistry in Penticton, B.C. There remain to survive his passing his widow and one daughter, Mrs. Arthur Currie, of Penticton.
The remains are resting at the chapel of the Sands Mortuary, Ltd., and funeral services will be conducted on Wednesday afternoon, July 7, 1937, at 3 o'clock. Rev. Thomas Keyworth will officiate and the remains will be forwarded on the afternoon boat to Seattle for cremation.

HAMMOND—There passed away Saturday, July 3, at St. Joseph's Hospital, after a short illness, Fay Frederick Hammond, of 504 Craigflower Road. The late Mr. Hammond, who was twenty-three, was born at Maple Creek, Sask., and had resided in this city for the past fourteen years. He leaves in sorrow, besides his parents, Mr. and Mrs. John F. Hammond, one brother, John, and a sister, Jane, at the family residence, Craigflower Road, also one brother, Clarence, at Sudbury, Ont.
Funeral services will be held this afternoon, at 2:30 o'clock, from the S. J. Curry & Son Funeral Home. Rev. William R. Brown will officiate and the remains will be laid at rest in the family plot at Royal Oak Burial Park.

KAMACHI—At St. Joseph's Hospital on Monday, July 5, 1937, there passed away at the age of fifty years, Mr. Take Kamachi, late residence, 1806 Blanshard Street. Born in Japan, the deceased had been a resident of this city for the past twelve years. There remain to survive him passing her husband, at the residence, and one son, Yasukaru, Tokio, Japan; also one sister and two brothers in Japan.
The remains will be removed to the residence today (Tuesday, July 6, 1937), and on Wednesday, July 7, 1937, funeral services will be conducted in the chapel of the Sands Mortuary, Ltd., at 7:30 o'clock. Rev. Y. Osuga will officiate and the remains will be forwarded to Seattle for cremation on Thursday.

MEHAREY—At the Royal Jubilee Hospital there passed away Saturday, July 3, Eliza Jane Meharey, of 116 Wellington Avenue, at the age of eighty-one years. The late Mrs. Meharey was born at Russell, Ont., and had been a resident of this city for the past twenty-six years. She is survived by one son, Andrew, at 25 Howe Street; three daughters, Miss Jessie Meharey, at home; Mrs. J. C. Fields, 633 Linden Avenue, and Mrs. A. Sadlee, Vancouver; one sister, Mrs. K. Walker, of Russell, Ont., and two brothers, Robert, Chicago, Ill.; Charles, Moose Jaw, Sask., and eleven grandchildren.
Funeral services will be conducted this afternoon, at 2 o'clock, by Mr. Robert C. J. Ware, from the parlors of the S. J. Curry & Son Funeral Home. The remains will be laid at rest in Royal Oak Burial Park. (It is requested that no flowers be sent.)

6 FUNERAL DIRECTORS

S. J. CURRY & SON
Funeral Directors
Cor. Quadra and Broughton Streets
Phone G 5512

Distinctive Funeral Service in Our New Mortuary at Moderate Cost
Experienced Lady Attendant
SANDS MORTUARY, LTD.
Phones E 7511, G 3530 — 1803 Quadra St.

THOMSON FUNERAL HOME
1625 Quadra St., Next First United Church
Lady Assistant
Nowhere a Finer Service. Nowhere a Fairer Price
Phone G 2612, Day or Night

6 FUNERAL DIRECTORS (Continued)

HAYWARD'S B.C. FUNERAL CO., LTD.
Established 1867
734 Broughton Street, Victoria, B.C.
Phones
Empire 3614 — Garden 7679
Garden 7682 — Empire 4065

McCALL BROS.
"The Floral Funeral Home"
Office and Chapel, Cor. Johnson and Vancouver Streets
Phone Garden 2012

7 FLOWERS

A. J. WOODWARD & SONS, LTD., established 1892. Designs, bouquets, flowers; anywhere, any time. Store, G 5614. Night, G 6266.

ANY FLORAL DESIGNS at lowest prices. Pollock Bros., 1316 Douglas St. G 5316.

BROWN'S VICTORIA NURSERIES, 618 View. Design work executed; lowest prices. We grow our flowers. G 6612; G 3531.

THE POSY SHOP, Artistic Floral Tributes. 623 Fort Street. Phone G 5422 — Night Phone G 4663.

BALLANTYNE BROS., LIMITED
1211 Douglas Street — Phone G 2421
We Telegraph Flowers
CUT FLOWERS AND DESIGNS

FLORAL ART SHOP
T. G. M. CUSTANCE, Mgr.
Distinctive Funeral Designs
636 Fort Street — Phone E 4613

8 MOUMENTAL WORKS

STEWART MONUMENTAL WORKS, LTD. Take No. 6 car to works. 1401 May Street. Phone G 3452.

10 COMING EVENTS

A. O. F. HALL—BIG OLD-TIME DANCE every Saturday, 8:30. Haymakers' Orchestra. G. Girton, M.C. Strawberries, cream, prizes; supper; 35c. Beginners' dance, 8-8:30. Manitoba visitors, special welcome!

A. O. F. HALL, WEDNESDAY, 8:30 P.M., dance again to Stewart's Old-Timers, birthday night for July; 35c, refreshments; prizes.

BRITANNIA LODGE NO. 316, L.O.B.A., will hold its annual garden party at 1144 Esquimalt Road, on Wednesday, July 7, at 2:30 p.m. Fancywork, home cooking, candy, housie-housie, afternoon teas and teacup reading. Card game in the evening. Everyone welcome.

DANCE AT THE CRYSTAL GARDEN, Wednesday, 8:30-12:30, Friday, 9:30-12:30, and Saturday, 9-12. Admission 35c.

LEN ACRES PLAYING FOR HOLLYwood Club sports dance, Thursday, July 8, Palais de Danse, 9-1. 35c.

McMORRAN'S, THE SEASIDE DANCING pavilion, Cordova Bay. Dancing every Saturday night; Stan Orrick's six-piece orchestra with Bunk McEwen at the piano; 35c; tombolas.

MANITOBA PICNIC AT MT. DOUGLAS Park, Wednesday, July 7. Bus will leave from City Library, Yates Street. Round fare 25c.

PRO PATRIA BRANCH, CANADIAN LEgion, will hold its regular general meeting on Tuesday, July 6, at 8 p.m. Delegates to the Provincial Convention will be elected at this meeting, and as many members as possible are requested to attend.

PARTNER PROGRESSIVE WHIST, Coast Hall, 8:45. Good prizes, snowball. Bridge, 7:30 p.m.

SPENCER'S SPORTS CLUB DANCE, Shawnigan Lake, Wednesday, July 7. Bunk McEwen's Orchestra. 9 to 1. 35c.

SOFTBALL DANCE, FRIDAY, JULY 9, 9 to 1. Palais de Danse. Price 25c. Bunk McEwen's Orchestra.

13 WANTED—MALE HELP

AIR-CONDITION, AVIATION AND DIEsel. New, low-price courses, with shop training. Investigate at once. Write Registration Dept., Box 303, Colonist.

STRONG BOY FOR STOVE WORK. State age, etc. Box 1407, Colonist.

WANTED—A MAN TO SOLICIT ADVERtising on commission basis. Box 1439, Colonist.

WANTED—BOY FOR DAIRY FARM. Phone Keating 39P.

16A SALESMEN AND AGENTS

WANTED—SALESMEN, PART OR FULL time, every city and town Vancouver Island, representing the largest exclusive Health and Accident concern in world, the Mutual Benefit. F. S. Scobes, prov. mgr., 504 Lumbermen's Bldg., Vancouver, B.C.

14 WANTED—FEMALE HELP

AMATEUR ARTIST, WILLING TO learn. Write Kay's, 330 Main Street, Winnipeg, Canada.

GIRL FOR HOUSEWORK. ANSWER stating age and salary. Box 1466, Colonist.

IMMEDIATELY — EXPERIENCED GIRL, 20-35, good cook, light housekeeping. State age and references. Box 1436, Colonist.

IMMEDIATELY — GIRL, 20-30, GOOD cook, light housework, sleep out. $35. References. Box 1383, Colonist.

WANTED — MARCELLER. AT LEAST five years' experience, steady position. La France Beauty Salon, 727 Yates.

WANTED — EXPERIENCED GIRL TO help with housework and cooking. State wages and age. Box 1343, Colonist.

17 SITUATIONS WANTED—MALE

A. J. GREGG — HOUSE WINDOWS cleaned, outside, 6c each. G 6029.

EXPERIENCED JANITOR, YOUNG, VERsatile, wishes similar post; able painter, paperhanger, etc. Dunna, E 6102.

SINGLE MAN WILL GIVE LIGHT SERVices on quiet place, in or near Victoria, for furnished housekeeping room and small remuneration. Box 1435, Colonist.

YOUNG MAN, 34, SWEDE, SOBER, non-smoker, willing worker, would give services for good home and small remuneration, town or country; wood cutting, teamster, land clearing or anything. Box 1453, Colonist.

YOUNG OFFICE MAN DESIRES WORK. References. Box 1165, Colonist.

17A PAINTERS AND DECORATORS

EXPERT PAINTING, PAPERHANGING, etc. Estimates. Temple. Cadboro Bay E 0803, E 5112.

EXPERT PAINTING, PAPERHANGING. Estimates. Temple. E 0893, E 5112.

ROOMS PAPERED, Reasonable. Painting, kalsomining. Guaranteed. G 1669.

17C CARPENTERS AND CONTRACTORS

ALTERATIONS, HOUSE-RAISING, CONcrete work, repairs. O'Regan. G 7662. G 2259.

CARPENTER, ALTERATIONS, KALSOMining, painting. Low prices. Beachey. E 4370.

CARPENTER, CABINET WORK AND ALterations. Repairs. Fencing. G 2809.

17E GARDENERS

EXPERT GARDENING, ALL BRANCHES, day or contract. G 6074.

LAWN WORK, SCYTHING, DIGGING, odd jobs. Reasonable, day, hour. G 4460.

18 SITUATIONS WANTED—FEMALE

EXPERIENCED UNDER - GRADUATE nurse desires care of invalid. Box 1327, Colonist.

EXPERIENCED YOUNG LADY DESIRES position as stenographer, salesgirl or office work of any kind. E 5681.

EXPERIENCED WAITRESS OR HOTEL maid desires work. Box 1256, Colonist.

EXPERIENCED FLORIST WOMAN AND leathey saleslady wants work. E 8057.

MIDDLE-AGED HOUSEKEEPER REquires position, good plain cook. Box 1653, Colonist.

RELIABLE PERSON WOULD LIKE daily housework, etc. G 1529.

WANTED—POSITION AS HOUSEKEEPer to gentleman, by young intelligent woman. Box M.L.H., Colonist.

20 NURSING AND CONVALESCENT HOME

STRATHSPEY NURSING HOME, 430 Dallas Road. E 3767. Convalescent and chronic patients. Home for the aged.

21 PERSONAL

A DELICIOUS LUNCH OR DINNER OF choice salmon, green peas, new potatoes, creamed parsley sauce. Askey's Fish Market for the salmon. 634 Yates Street. Delivery. Phone G 7101.

AVOID THE UNCERTAINTY—SEE THE tested proof before having your next permanent. Bert Wauda Hairdressing. Phone E 4023. 709 Fort Street.

A READING BY MME. MOBIUS, NOTED palmist, phrenologist and psychic is unsurpassed for accuracy. Fee moderate. Balmoral Hotel, 1109 Douglas St.

A. F. BARTON, DIETITIAN, WILL BE in Victoria Saturday, July 10. Appointments, phone E 3727.

CHARCOAL BURNERS. FINE STAND of young alder, close to highway. Apply 606 Sayward Bldg.

DAFFODIL DAIRY, GENUINE JERSEY milk, early a.m. delivery. E 4371, G 2140.

EXPERT UPHOLSTERING, FURNITURE polishing, repairing. Prices reasonable. 856 Johnson. E 3935.

ENGLISH MILADY HAND LAUNDRY—Shirts 10c up, collars 3c up. Gents' mending. Courtney at Douglas. E 6192.

ECZEMA, ITCH, PSORIASIS, LEG ULcers. Try Geo. Lee's Chinese Remedy, 636 Cormorant. Depart. and Drug Stores.

GENUINE JERSEY MILK, EARLY A.M. delivery. Phone G 5048.

HOSPITAL BEDS AND CHAIRS FOR rent. G 7643. Hoods recovered, 6 colors.

JUST ARRIVED, NEW CROP MAPLE sugar and syrup. Lilley's Confectionery, 1409 Douglas Street. Phone, E 5511.

MEN! GET VIGOR AT ONCE! NEW Ostrex Tonic Tablets contain raw oyster invigorators and other stimulants. One dose peps up organs, glands, blood. If not delighted, maker refunds small price paid. Call, write Vancouver Drug and all other good drug stores.

MEN'S SUITS DRY CLEANED AND PRESSED. CITY DYE WORKS, 844 FORT STREET. PHONE G 1621.

MOTORING TO SAN DIEGO, CALIfornia, July 6; will take passenger willing to share expenses. E 6467.

McLEAN'S BAKERY. TWO STORES, 1304 Douglas St. and 1052 Pandora Ave.

PASSENGER FOR CALIFORNIA WANTED to share expenses; leaving near future. Box 1406, Colonist.

REDECORATE UNDER GOV'T HOME Improvement Plan. Full particulars at Harte-Andrews Paints Ltd., 711 View. G 4712.

SOUND TRUCK FOR RENT — FOR street advertising, political rallys, picnics, etc. Rates reasonable. H. D. Mainwaring & Co., 722 Fort Street. G 7821.

SPECIALIZING IN THE TREATMENT OF nervous disorders and chronic ailments. Electrotherapy Institute, 318-9 Pemberton Bldg. Phone G 3643.

SOCIETY DE HYGENIQUE (TRADE name). Ladies requiring feminine hygiene information, phone Mrs. Kinney, E 9836.

WORRIED? WRITE "MARTHA," P.O. Box 992, Victoria, B.C. Commonsense advice; personal and confidential. Prompt reply, plain envelope. Enclose $1.00.

WATER PRESSURE RESTORED, ranges connected, oil burner service. Watkins, E 9736.

100% JERSEY MILK, DELIVERED FOR breakfast. Riverside Dairy. G 3822.

WEDDING INVITATIONS
and
PERSONAL STATIONERY
Require Close Attention to Detail
WE SPECIALIZE
In This Class of Work and Are Confident You Will Be Pleased With Our Efforts
THE COLONIST
1211 Broad Street — Phone G 5241
Printing — Lithographing
Bookbinding — Engraving

21A HAIRDRESSERS AND BEAUTY SPECIALISTS

A PARK AVENUE PERMANENT IS vaporized. No machine, no acid. Your hair will look beautifully groomed. La France Beauty Salon. G 7443.

A LASTING PERMANENT—IN OTHER words a Firth Brothers' permanent, skillfully done. Popular price. 636 Fort Street. E 2544.

A SPECIAL RATE IN PERM. WAVING, guarant'd. Bobette Beauty Salon. G 6852.

HAVE A FACIAL WITH THE RUSSIAN Duchess at the La France Beauty Salon. G 7443.

HILDA BEAUTY SHOP, CORNER WINDsor and Newport. E 0792.

LADIES — IF YOUR HAIR IS DRY, brittle, split or fussy, our herb treatments will give you that beautiful head of hair you desire. La France Beauty Salon, 727 Yates St. G 7443.

MISS PATRICIA LOCK WISHES HER friends and patrons to know that she is in business at the De Luxe Beauty Parlor, Bank of Toronto Bldg., Douglas St.

THE HOLLYWOOD Beauty Shop, 917 Fort. Expert service; special prices. E 0433.

UNWANTED HAIR PERMANENTLY REmoved. La France Beauty Salon. G 7443.

VICTORIA BEAUTY PARLORS. CALL E 8515 for a good permanent. All experienced operators. 1218 Broad Street.

HERE IS GOOD NEWS!
Victoria Ladies — Visit the new LOW-PRICE DEPARTMENT. We have just opened. We know many of you would have liked to have a permanent long ago, but you have been unable to afford a high-priced wave.
Phone Now About Our Low Prices
AVALON ANNEX
E 0523 — 1104 Douglas St.

APPEARANCE . . .
can be immeasurably added to by hair kept soft, bright and lustrous, through regular visits to MAISON TYRRELL, the Hairdressing Specialists in David Spencer's.

23 EDUCATIONAL

BUSINESS, RADIO AND PREPARATORY courses of study. Day and evening classes. Sprott-Shaw School. E 7184.

COACHING FRENCH AND GERMAN. Moderate. Mrs. K. W. Bladen. Phone.

WANTED — EVERY MATRICULATION student to use Shurpass Notes, prepared by qualified teachers. Make sure of passing. Shurpass Matric System, Dick Building, Broadway, Vancouver, B.C.

24 MUSIC

24A PIANO

BE Popular: Shefte Rapid Piano Course, 12 lessons. K. Buckman, Box 1459, Colonist.

25 DANCING

BALLROOM AND TAP; PRIVATE. MR. and Mrs. Geo. Rosaly. E 4654.

29 LOST AND FOUND

LOST OR STOLEN — ST. BERNARD, female, eighteen months old, brown, white. Anyone found harboring the same will be prosecuted. D. Pallantier, 757 Roderick St.

LOST — BROKEN ADRIFT BETWEEN Albert Head and Victoria Harbor, white Pram type lift dinghy. Reward if found. Notify Secretary, Royal Victoria Yacht Club.

LOST — On WINDSOR ROAD, NEAR Newport Avenue, pair bifocal tortoiseshell glasses. Finder please leave at Newport Grocery. Reward.

LOST, SUNDAY, BY BOY, PURSE CONtaining about $16 on Gonzales car or city. Phone E 5350. Reward.

LOST — NEAR CHRIST CHURCH Cathedral, hymn book valued as keepsake. Finder please phone G 2050.

LOST—FENDER SKIRT FOR CHRYSLER. Phone G 5313.

LOST—LADY'S BROWN KID GLOVE, small size. Finder please phone G 4016.

31 MONEY TO LOAN

A MORTGAGE LOAN CAN BE ARranged by us in any amount, repayments to suit. Building loans a specialty. Low interest. Quick decisions. Moderate charges. P. R. Brown & Sons, Ltd., 1112 Broad Street. Phone G 7171.

ANY REQUEST FOR A MORTGAGE APpreciated. See H. C. Holmes, Pemberton & Son, Ltd., 625 Fort Street. G 6124.

AUTOMOBILE CONTRACTS FINANCED. Contracts refinanced. Pacific Sales Co., 1339 Broad St.

FOR LOANS UNDER DOMINION HOUSing Act see Alfred Carmichael & Co., Ltd., 1219 Broad Street. Phone G 7241.

MONEY TO LOAN—DOMINION HOUSing or ordinary loans. Heisterman, Forman & Co. E 4151.

DOUBLE SERVICE IN WANT ADS

You can telephone your answers as well as your classified advertisements to The Colonist. Readers are often interested in Want Advertisements that do not carry the names or addresses of advertisers, but a Colonist box number. For the accommodation of those readers who find it inconvenient to write an answer and to serve the advertiser better

We Will Take Replies to Box Numbers Over the Telephone

The Colonist service is available from 8 a.m. to 10 p.m., excepting Sundays. Phone Empire 4114.

33 BUSINESS DIRECTORY

EMBOSSED STATIONERY

PRIVATE STATIONERY EMBOSSED IN any design or color. The Colonist Commercial Printing Dept., Garden 6241.

FLOOR SURFACING

V. L. HARDWOOD FLOOR CO., 707 Johnson. Free estimates. G 7314.

INSURANCE

FIRE AUTO INSURANCE — SEE LEE, Fraser & Co., Ltd., 1222 Broad Street.

LAWN MOWERS

A. J. WORTH, 636 JOHNSON ST. E 7061. Try our new lawn mower grinder, an easy-running job assured; sharpened, adjusted, collected and delivered, $1.

AT PEDEN BROS., LTD., 1410 DOUGLAS Street, phone G 5611. Lawn mowers sharpened, $1.00. Free delivery both ways.

AT ELVES BROS.' LAWN MOWER Shop. Guaranteed keen cutting edge on mower, $1. Free del'y. 1433 Broad. E 0662.

LITHOGRAPHING

LITHOGRAPHING — LITHOGRAPHING, engraving and embossing. Nothing too large and nothing too small. Your stationery is your advance agent. The Colonist Printing & Publishing Co., Ltd.

PUBLIC STENOGRAPHER

ETHEL SEYMOUR, 907 CAMPBELL Building, Douglas Street. Phone Garden 9538. Authors' manuscripts, law and general. Strictly confidential.

WINDOW GLASS

WINDOW GLASS REPLACED AT shortest notice. Auto glass replaced while you wait. Mellor Bros., Ltd., 619 Broughton Street. Phone G 5021.

WOOD AND COAL

A BIG SUMMER SALE, 1,000 CORDS AT rock-bottom price. Dryland wood, best quality, cheaper than salt water wood prices. Heavy slab and block mixed, guaranteed A 1 fir wood, never in salt water, all good stove lengths, regular $3.75, now $2.75 cord, two cords $5.00; inside block, $4.00 cord, three cords $11.50; dry cordwood, $6.00; dry kindling, $4.00 cord; fir sawdust, $3.00 unit. Old John Wood Co. Agents for YOUBOU TIMBER COMPANY, 3514 Douglas Street. Phone E 2749.

ALL BARGAINS—SPLIT WOOD, READY for cook range, saves trouble and time. Also heavy bark slabwood mixed with inside blocks, best quality in town, from Duncan tie mills, never in water; ready to burn; no cedar, hemlock or short lengths; goes twice as far as millwood; cheaper than salt water wood. 12-in. specially for furnace, fireplace and cook range; guaranteed; reg. $4 cd., now $2.85 cd., in 3 cd. lots $6.50; 1½ cds. $4.50; 1 cd. $3.95. Sole agent, Hillcrest and Mayo Bros. G 3015.

ANOTHER BIG SALE — DRY INSIDE blocks, mixed with heavy bark slabwood, from Up-Island, an ideal all-round wood, $3.35 cord; 3 full cords $9.50. Never in water. Every piece bone dry—12-in. Malahat slabs, first-class wood for kindling or range, $5.50 cord; 1½ cords for $6.00. Prompt, reliable service. Ronald R. Hopkins Coal & Wood Co. E 7916.

A BIG SALE DRY INSIDE BLOCKS and bark slab from Malahat tie mill; 12-inch, never in water, all fir, regular price $4.25 cord, now one cord, $3.25; two cords, $6.25; four cords, $12. Also bone dry kindling, regular $5, now half cord, $3.25; one cord, $4. National Fuel Co., G 5215.

A BIG 2-WEEK SALE—200 CDS. KILN-dried, 12-in., for kitchen and kindling; quick, hot fire, reg. $5, now $4 cd., 2 cds. $7.75. Up-Island 12-in. slabs and blocks $3.25 cd., 2 cds. $6.25. O.K. Fuel Co., G 2459.

A BARGAIN — DRY BLOCKS, MIXED heavy bark slab, from Sooke. Guaranteed Douglas fir and never in water, ready to burn, one cord, $2.75; two cords, $5.40. Agents Kapoor Lumber Co. E 9111.

A SPECIAL PRICE—SOOKE DRY FIR blocks, mixed with bark slab, 12-in., guaranteed never in water, beats cordwood; regular $4, now only $3.50 cd., bone-dry, $3.50. Sooke Dry Wood Co. E 6935.

ALL FIRST-CLASS CORDWOOD — 150 cords, $3.75 cord, in the bush. 1609 Gladstone Avenue.

ALL FIR MILLWOOD, 2 CORDS FOR $5. Heavy slabs, 2 cords $6. Inside, 3 cds. $7.50. Colwood Wood Co. G 4044.

AMRIK — COOPERAGE WOOD, REAL dry stovewood, $4 cd.; millwood, $2.50; kindling, $2.75. E 5023.

A LARGE CORD SMALL FIR MILLwood $3. Dent's, E 7659.

A FAMOUS FUEL SPECIAL
For Fifteen Days Only
BONE-DRY MILLWOOD (all fir), $2.70. Semi-dry Malahat millwood (all fir), $2.85. 5% off on all orders 4 cords and over. Night and day. E 2924.

BEST MALAHAT SLABWOOD AND DRY inside blocks, all fir and never in water, $3.00 large cord, three for $8.50. Dent's, E 7959.

BEST MALAHAT HEAD RIG SAWDUST, $3.25 per unit. J. E. Painter & Sons, 617 Cormorant Street. G 3541.

BONE-DRY MALAHAT 4-FT. SLABS, $3.75 cord. Reliable Fuel Co., E 3621.

CAMERON'S SELECTED FIR MILLwood, 2 cds. $5, blocks, $4; bark slabs, $3.50; dry kindling, $4; sawdust, 2 units $5.50. E 4125. A full cord and a block.

MALAHAT Douglas Fir—Dryland Fuel Co. First-class wood, all fir, guaranteed full measure, quick service. Special price for one week, $2.75 cd. Phone E 4722.

NO. 1 Fir Millwood, $3.50 cd., in 2-cd. lots. Screened fir sawdust, $2.75 unit in 2-unit lots. Manning-Shaw Fuels. E 0624.

SHAWNIGAN MILL REOPENED—WE ARE sole agents for Shawnigan slabwood, Shawnigan Douglas fir, 2 cds. $6.50, heavy slabs, 1 cd. $3.50; inside blocks, 1 cd. $4.50; bone-dry slabwood, $3.75 cd. Selkirk millwood, 2 cds. $4.50. Shawnigan Douglas Fir Wood Co. E 3914.

$3.25 CORD, IN QUANTITY LOTS, inside and bark slabs mixed, never in water. Economy Fuel Company, 609 Yates Street. G 4545.

$3.75—UP-ISLAND SLAB, 12-in. RODgers' Wood Co., Alpha St. G 2214.

1 CD. $2.50, 3 CDS. $4.50, SLABWOOD, inside blocks, $4. Heavy slab, $3.50. Bone-dry slab, $3.75. Karma, Selkirk Lumber Co. agent. Phone G 5334.

34 PROFESSIONAL DIRECTORY

MASSAGE

MRS. H. LORBEER, SWEDISH MASsage, steam bath. 1062 View St. G 1733.

MRS. BARKER, MASSEUSE, VAPOR baths, chiropodist. 375 Howe. G 1861.

OSTEOPATHIC PHYSICIANS

DR. VERNON B. TAYLOR, REGIStered and licensed, 406-7-8 Belmont Building. Phone Empire 7622.

PATENT ATTORNEYS

FETHERSTONHAUGH & CO.
Patents and Trade Marks
Offices Throughout Canada and U.S.
789 W. Pender, Vancouver. Phone Sey. 9794

ERNEST E. CARVER, F.P.I.C.
Registered Canada and U.S.
Patents and Trade Marks in All Countries
789 W. Pender, Vancouver. Phone Sey. 1262

34 PROFESSIONAL DIRECTORY (Continued)

SWEDISH MASSEUR

COLONIC IRRIGATIONS, MASSAGE, P.G. Mayo Bros., 506 Campbell Bldg. E 2721.

37 MISCELLANEOUS

SAWS—ALL KINDS, FILED, SET, gummed, etc. Phone W. Emery, 1567 Gladstone Avenue.

DO NOT TREAT
Your Printing as Just Another Expense
Every Piece of Printed Matter That Leaves Your Office Carries a Message
Emphasize That Message by the Use of Quality Printing

THE COLONIST
1311 Broad Street — Phone G 5241
Printing — Lithographing
Bookbinding — Engraving

40 FOR SALE—MISCELLANEOUS

40A BUILDING MATERIALS

A SPECIAL LOT OF GOOD USED doors, flooring, J and G common, 2x4, 2x6, 2x8, 3x10, 8x6, and mirrors, mantels, fine oak stairs, shower bath, at corner of Rockland and Moss.

CANADIAN Western Woodworkers Sashes, doors and general millwork. G 4012.

SIDNEY SPEEDY SERVICE
LET US TAKE CARE OF YOUR BUILDing requirements. Lumber, lath, shingles, mouldings, sash and doors, building and roofing papers, wallboards, veneer and Gyproc always in stock. Try us for prompt, dependable service.
SIDNEY LUMBER
G 2515 — 2116 Government St.

THE MOORE-WHITTINGTON LUMBER COMPANY, LIMITED
Established 1893
LARGE STOCKS—RIGHT PRICES
Lumber, Millwork, Gyproc, Masonite, Shingles, etc.

40B CLOTHING, FURS, SHOES, ETC.

LADY'S SMART SUMMER COAT, green, size 40; wool knit suit, dresses, hats, shoes 6. Box 1441, Colonist.

40D FURNITURE

HIGHEST PRICES PAID FOR NEW AND used furniture. Hub Furniture. G 6425.

CHESTERFIELD SETS FOR SALE
LARGE SELECTION—ALL BRAND NEW —A chance to save real money. Displayed in the new Heaney Warehouse (opposite the Courthouse). (Easy terms.) G 1195.

SIX-PIECE KITCHEN SET, $17.50; GOOD wardrobe trunks, $17.50 and $19.50. Holland Bros., E 0913, 733 Fort Street.

SOLID MAHOGANY NEST OF TABLES, $16. Century Arts Shop, 744 Fort.

WHEN YOU KNOW HOW MUCH YOU require for your furniture, call us in. We come prepared to buy and pay for it at the time. WILLOWS, PLOWMAN, CO., 706 Johnson Street. Phone G 4434. First store up from Douglas Street.

40E MUSICAL INSTRUMENTS

CONN LONG MODEL CORNET AND case, $90; banjo, $5. Hickling, 709 Johnson.

40F RADIO

COMPLETE CHECK OF YOUR RADIO, $1.50. P. E. George. E 4431.

PUBLIC ADDRESS SYSTEMS FOR SALE or rent; fully licensed. H. D. Mainwaring & Co., 722 Fort St. Phone G 7631.

MUST SELL 1936 FIVE-TUBE, ALLwave, table model radio, cheap. G 5637.

RADIO PARTS, TUBES, BATTERIES, speakers. Everything at lowest prices. F. P. Walker, 706 Cormorant Street. E 9521.

RADIOS FOR HIRE, WEEK OR MONTH. Aaronson's, 1326 Government. G 4703.

USED ELECTRIC RADIOS FROM $14.50. Easy terms. MacDonald Elec. E 1171.

40H NURSERY STOCK, PLANTS, ETC.

A GARDENER'S WANT—CHICKEN AND peat moss fertiliser, 75c sack, delivered. Phone G 7995.

40K BICYCLES AND MOTORCYCLES

A NEW BICYCLE FOR PASSING. NO gift will give greater joy or satisfaction. Terms may be arranged. Robinson's, 1320 Broad Street, opposite Colonist.

BICYCLES, $12.50 TO $16.75, ALL SIZES. Victory Cycle Works, 1326 Gov't.

LADY'S C.C.M. BICYCLE, LIKE NEW. 920 Southgate. E 7965.

PARAGON BALLOON TIRED BICYCLES have just arrived. These sturdy machines, equipped with internal expanding hub brakes, give greatest safety to the rider. Drop in and see them now. Most reasonable terms arranged. Harris' Bicycle Store, 736 Fort.

1931 HARLEY - DAVIDSON MOTORcycle "45," $225. 1932 Indian "74," $350. Cecil Eve Motors, Ltd., Yates at Quadra Street.

1929 HARLEY-DAVIDSON "74," GOOD condition, $100. Box 1467, Colonist.

40L STOVES AND RANGES

A USED "QUICK MEAL" RANGE WITH waterfront, in good condition, for quick sale, only $24.50. Coast Hardware, 1416 Douglas St.

ALWAYS GOOD BARGAINS IN USED kitchen ranges, on display at McDowell & Mann, 1000 Douglas St. E 4138.

COMBINATION OIL AND GAS RANGE, almost new. 1316 Richardson St.

CANADA PRIDE RANGE ALSO OTHER small stoves, etc. 713 Pembroke St.

DOUBLE-OVEN MONARCH RANGE, brass coils, $110. A 1 shape. B.C. Hardware, 718 Fort.

FOR GOOD, NEW AND USED RANGES, boilers, furnaces and all good repairs. Southall, 801 Fort St. G 2961.

FOR SALE ALL-ENAMEL BURBANK range, as new. 2567 Estevan Avenue, evenings.

SIX-HOLE McCLARY RANGE, ENAMEL back, steel top, waterfront, $37.50. Carter's Stove Store, 932 Fort St. E 3511.

THE MOST COMPLETE LINE OF USED ranges and heaters. Hub Furniture Company, 719 Johnson. G 6425.

40X MISCELLANEOUS

ALL SCREENED TOP SOIL, GUARANteed no weeds, $4.50 double load. Weathered rock. Old manure. G 4310.

A RUG FOR A HALL OR SMALL ROOM, size 4 ft. 3 in. by 8 ft. 10 in. A wonderful buy. Phone G 6947.

ALL-SCREENED SOIL, ROCK, MANURE, clay, cinders, dble. load $3, del. G 6664.

BARGAIN — TREADLE SEWING MAchine, used Singer, $25. Enroll now for classes in home furnishing. Singer Sewing Machine Co., 726 Yates.

EASY ELECTRIC WASHER, $19. TAYlor & Co., 726½ Fort.

FOR SALE—SUITCASES, 26 INS., $1.50, 6-power prismatic glasses, $17.50, field glasses, $4.75; Rolls Razors, $3.75; pocket cameras, $1.25; men's wrist watches, $4.75; flashlight batteries, 5c; radio tubes, 25c; Thermos bottles, 29c; metal lunch kits, 60c; Dunlop outer tires, $1.25; new inner tubes, 60c; boy's bicycle, $19.50; Waltham and Elgin watches, $4.75; latest style spectacles to suit any sight, $2.76. Aaronson's Wholesale & Retail, 1328 Gov't St., cor. Johnson.

GENT'S BICYCLE, IN PERFECT CONdition, $14. Pair iron gates, as new, $6. 3107 Shelbourne St.

JAMESON'S LEMONADE CRYSTALS AND effervescing Persian sherbet in 5-ounce and 10-ounce cans. Five ounces crystals make half-gallon delicious lemonade, no sugar to add. Grocers sell them.

JAM STRAWBERRIES — PICK THEM yourself, 5c lb. Symons, Burbridge Road.

LARGE SIZE ENGLISH PRAM, JUST like new. Phone G 3486.

NEW AND USED PIPE AND FITTINGS. Capital Iron & Metals, Ltd., 1832 Store St., Victoria. G 2434.

SUNNING DALE RASPBERRIES AT wholesale. Orders booked now by crate lots. E 6864.

SPECIAL RED GREENHOUSE HOSE, ½-inch. Hickman Tye Hardware Co., Ltd. G 8137.

THREE EXCEPTIONAL WASHER BARgains at the B.C. Electric Store. See these for a real buy! Easy terms arranged on your regular B.C. Electric account. Used Eden washer, in beautiful condition, $17.50; fine Thor, $22.50; used Thor, in beautiful condition and good for years of service, $37.50; also one electric wringer for your home laundry, $7.50. Phone Washer Department, Garden 7131. B.C. Electric, Douglas Street.

40 FOR SALE—MISCELLANEOUS (Continued)

SAILS FOR BOATS OR YACHTS MADE to order. F. Jeune & Bro., Ltd., 570 Johnson Street. Phone G 4632.

FIRST IMPRESSIONS
Are Conveyed by the Style and Quality of Your Letterhead
Modern and Attractive Lettering in This All-Important Detail is as Essential as Good Dressing in a Personal Interview. We Take Pride in Our Work

THE COLONIST
1211 Broad Street — Phone G 6241
Printing — Lithographing
Bookbinding — Engraving

41 WANTED—MISCELLANEOUS

A REPUTATION FOR PAYING HIGHest prices for rags, bottles, tools, stoves, furniture, or anything you wish to dispose of. We call anywhere any time. G 4752.

A PAIR OF DRIVEWAY GATES, 10 FT. by 3 ft. 6 in. Phone E 0437.

BOOKS WANTED for cash; all kinds, any quantity. Hunters, 1216 Government.

CASH FOR OLD SILVER, FURNITURE, china. 1214 Government Street, next to Diggon's. E 0642.

CASH—OLD GOLD, ANTIQUE JEWELRY, plate, etc. Highest prices. Joseph Rose Ltd., 1013 Government Street.

CASH FOR OLD BICYCLES OR PARTS. Call anywhere. G 4723.

WANTED BY PRIVATE PARTY—OLD English silver teapot, tankard, salver. Box 1379, Colonist.

WANTED — DRAGSAW, "LI'L HUSKY" preferred, complete. Reply to Box 1454, Colonist.

WANTED TO PURCHASE — SHOTGUNS and rifles. Phone E 1426.

41A SWAPS

WILL TRADE LIGHT CAR, VALUE $600, and balance, cash, for small house. Box 777, Colonist.

42 POULTRY AND LIVESTOCK

42A POULTRY AND SUPPLIES

PULLETS OR COCKERELS. THE Hatchery, Swan Street. E 0091.

60 EXCEPTIONALLY FINE LEGHORN pullets, $1 each, delivered. Mullard, 3107 Shelbourne St.

42B HORSES

FOR SALE—10 HEAVY HORSES, MARES and geldings. Also two saddle horses. R. Robertson, Colwood Race Track.

GIVE YOUR HORSE A VACATION—I will pasture your horse for two months for his use cutting hay a few days. Phone E 5012.

WELL-BRED YOUNG SADDLE MARE, fine jumper, and sound. Payne, McTavish Road, Sidney.

42C CATTLE

FOR SALE—JERSEY COW, MILKING, freshen October. Trickey, Prospect, Saanich.

42F DOGS

BOSTON PUPPIES FOR SALE. DOGS boarded. Phone G 3353.

DOGS BOARDED BY ANIMAL LOVERS. Individual care and attention. E 2053.

WANTED — PART COLLIE PUPPY, male, for boy's pet. Box 1446, Colonist.

WIRE AND SMOOTH TERRIERS, RED and black cockers, springers, Cairns, Bostons. Pet Shop, 1412 Douglas. G 5721.

42X MISCELLANEOUS

FOR SALE—SEVEN WEEKS OLD YORKshire pigs, a fine bunch. Apply George Austin's Glyn Dairy Farm, Glyn Road, Saanich. Phone Colquitz 74.

FOR SALE—FIFTEEN ACRES HAY AS standing in field, from 1½ to 2 tons per acre. Apply 608 Sayward Bldg.

FOR SALE MOWING GRASS. OFFER. A. Cosh, Happy Valley, Victoria, B.C.

47 ROOM AND BOARD

A MOST COMFORTABLE BOARD-RESIdence, every convenience, transient or permanent. 940 Fairfield Road.

AT BEACHVIEW, GONZALES BAY — Sandy beach, good bathing, excellent meals. G 6476.

CHEAP ROOM AND BOARD FOR ONE, two or three gentlemen, close to Lemon & Gonnason's and Cameron's lumber mills. Call mornings or after 5 p.m., 735 Queens Avenue.

ROOM AND BOARD IN PRIVATE HOME with widow and son. Reasonable charge. 1534 Yale Street. E 6573.

ROOM AND BOARD IN PRIVATE home with widow and son, reasonable charge. 1534 Yale St. E 6573.

SUMMER RESORT IN TOWN, HALF WAY between city and Oak Bay. With or without meals. Terms reasonable. "The Grove," 966 Bank St. E 5653. Mrs. Wheeler.

VERY COMFORTABLE HOME FOR TWO, moderate, garage. 1343 Richardson St.

422 MENZIES—LARGE FRONT ROOM. Board optional. E 4639.

164 CAMBRIDGE ST.—BOARD AND room with private family. G 7903.

1550 YALE ST.—ROOM AND BOARD, reasonable. E 6646.

48 ROOM AND BOARD WANTED

WANTED PERMANENT ROOM-BOARD by young man. Public boarding house preferred. Give full details first letter. Box 1351, Colonist.

49 ROOMS TO RENT

HOUSEKEEPING rms., h-c water, $8-$10 mo. G 5198. Oxford House, 749½ Fort.

49A FURNISHED

THE CECIL HOTEL
BRIGHT OUTSIDE ROOMS, REASONable rates. 1322 Blanshard.

FURNISHED ROOMS WITH USE OF kitchen, by the sea. 213 St. Charles Street.

THE HOTEL DOUGLAS
IS OFFERING EXTREMELY LOW RATES for transient and permanent guests. Inspection invited.

OAK BAY—ROOMS BY DAY OR WEEK, near beach and car. No children. 1413 Newport.

ONE FURNISHED ROOM FOR RENT. Apply 2528 Rose Street.

TWO NEWLY FURNISHED ROOMS FOR visitors, in a quiet home, close to sea, beach and park, ten minutes from Parliament Buildings; meals if desired. E 0656.

TEACHERS OR TOURISTS SELF-CONtained 2 rooms and kitchenette, well furnished, radio, reasonable. Rockland district. E 7636.

49B UNFURNISHED

CHARMING, LARGE ROOM IN SUITE, kitchen privileges, residential district. E 4640.

50 ROOMS WANTED

50A FURNISHED

WANTED — COMFORTABLE ROOM, bath and toilet, for widower, with use of double electric socket. Want room and bedding taken care of. Must be in downtown area. Box 1320, Colonist.

51 HOUSEKEEPING ROOMS TO RENT

CLIFTON House — Light-housekeeping or furnished rooms. 1318½ Broad. E 8094.

51A FURNISHED

ACCOMMODATION—TRANSIENTS AND tourists. Housekeeping privileges. Near park, sea and car. 75c a day. E 6440.

A FURNISHED 2 ROOMS, PHONE AND water, $16.00. 1951 Pandora. Phone E 2848.

AT PARK—BRIGHT ROOM, K'ETTE, also single. 417 Vancouver. E 3485.

A COSY ROOM FOR LADY; GAS, spotlessly clean. E 6440.

BY THE SEA—HOUSEKEEPING ROOM, reasonable. Phone G 5174. 18 Olympia.

COSY HOUSEKEEPING ROOMS—NEAR park. 317 Phoenix Place. E 9654.

FURNISHED HOUSEKEEPING ROOMS, flats, cabins; $4 mo. up. 1036 Hillside.

51 HOUSEKEEPING ROOMS TO RENT (Continued)

CLEAN AND AIRY, WITH LIGHT, phone, gas, reasonable. 2531 Government St.

COSY FOUR AND TWO-ROOM SUITES, housekeeping rooms, bedrooms. RITZ HOTEL, 710 Fort Street. G 7156.

FURNISHED BED-SITTING-ROOM AND kitchen, garage. 1242 Fort.

HOUSEKEEPING ROOMS, 733 VIEW—Single or suite; half block from Spencer's. G 5989.

HOUSEKEEPING SLEEPING ROOMS—Modern, $2.50, $3.00 a week. Yale Rooms, 711 Johnson Street. Phone G 0039.

HOUSEKEEPING ROOMS, HEAT, GAS, etc.; reasonable. 1145 Rockland.

LIGHT-HOUSEKEEPING and Bedrooms. Businessmen, 3316 Douglas. G 6705.

SUNNY LIGHT HOUSEKEEPING ROOMS, near park, beach and street car. G 5405.

SUITES—Furn., Unfurn., $16; Rooms, $6. Readings, cards, hands. 1157 Johnson.

TEACHERS, TOURISTS — HOUSEKEEPing room near High School. $12.50 month, also two-room suite with kitchenette. 1131 Burdett. E 7636.

TWO HOUSEKEEPING ROOMS, $3.50 week; single room, $2. 1120 Vancouver.

3-ROOMED SUITES AND HOUSEKEEPing rooms. Reasonable rental. E 3173.

53 FLATS AND APARTMENTS TO RENT

CATHAY APARTMENT HOTEL
Now Open to Receive Permanent or Transient Guests
ALL ready for occupancy. Twenty-seven suites, the majority completely furnished. Each suite comprises living-room, dressing-room, dinette, kitchen and tiled bath with shower. Electric range and refrigerator. — Maid service provided. Free car parking.
Corner of Douglas and Courtney Streets. C. M. Forrest, Manager. E 1622.

ARGYLE COURT—CHOICE SUITE NOW available, three rooms, alcove, complete bathroom; oak floors; south view towards Straits, snow-capped Olympics, and overlooking nicest apartment grounds in Victoria. See caretaker, 416 Linden Ave.

AT WILLINGDON—MODERN SUITE, Frigidaire, one bedroom, fully furnished. Weekly rates. Phone E 8642, or Heisterman, Forman, agents.

APARTMENTS, 3 AND 2 ROOMS, FROM $12.50 to $20; close to High School. Phone owner, 1251 Pandora. E 2846.

AT MOUNT EDWARDS, 1002 VANCOUver St., completely furnished suites; monthly or transient. E 4939 or G 4131.

A COSY SUITE FOR ONE; PRIVATE bath, heat. 940 Linden.

APARTMENT, PARTLY FURNISHED, fireplace. E 6136. 115 Government St.

ALVIN — MODERN FURNISHED APTS., walking distance town. 1009 Johnson.

AT MONTROSE APT. HOTEL — FURnished suite, all modern conveniences.

A HOME FROM HOME — FURNISHED suites. Savoy Mansions. G 6622.

AT OLYMPIC, 1190 MAY — COSY two-room furnished suites; $15.00.

BRIGHT, UNFURNISHED, MODERN SIX-room lower apartment, oak and tile floors, furnace, fireplace, gas range. E 6616.

COMFORTABLE FURNISHED SUITE, three large rooms, near sea and park. 336 Michigan.

CLEAN SUITES AND ROOMS, LIGHT included. Scott Apts. G 0259.

FOUR-ROOM UNFURNISHED SUITE, all newly painted and papered, 3-piece bathroom, etc. Right in town. 1310 Government Street. Rent, $30. E 3311.

FOR RENT—FURNISHED FLAT, FOUR rooms, bath, close in, on bus route; light, water, $14.50. References required. Box 1431, Colonist.

FOR RENT—ASTOR APARTMENTS, 1045 Rockland Avenue, fully furnished suite, two bedrooms, Frigidaire, garage. Phone E 3936.

FAIRFIELD APARTMENT HOTEL, NEW management. Central; housekeeping. $13.50 month up. G 0322. Opp. City Hall.

GONZALES BAY— FURNISHED ROOMS or apartment. Close to beach and car. 1636 Crescent Road. G 0213.

MARINE CHALET, OAK BAY — FINE furnished kitchenette apartments, fully equipped with electric range and refrigeration. Near beach and car line. Apply The Royal Trust Company, 1202 Government Street. Phone E 4136 or E 6531.

MODERN FOUR - ROOMED FURNISHED suite. 1646 Oak Bay Avenue. E 8646.

BEVERLY HOTEL
Next Door to Everything in Town
724 Yates Street
NICELY FURNISHED ROOMS AND SUITES with bath. Light housekeeping if desired. First class. Rates low. Six-story building, fine elevator, large comfy lounge. Nice service.
Phone G 0276 — Jas. A. Griffith, Prop.

ONE AND TWO-ROOM SUITES — ST. Helens Apartments. G 0036.

PARKVIEW—FOUR-ROOM SUITE, FURnished, unfurnished, $15 up. 936 Bay.

ROSEDALE MANOR APTS.—MODERN, spacious 6-room unfurnished suite, 1613 Quadra, centrally located, opp. St. John's Church. Apply Apt. 3, or E 5521.

ROCKLAND COURT, next to Government House. Five-room unfurnished apt., glorious view, large garden. G 5613, E 6885.

STOBART APTS.—HEART OF BUSINESS and theatre district; housekeeping and sleeping; elevator, fireproof; day, week or month; reduced rates; transients. G 0048. 745 Yates.

SMALL MODERN APARTMENT, TWO rooms and bath. 1124 View. E 6856.

THREE-ROOM UNFURNISHED SUITE, 3-piece bathroom, duplex. 1043 Pandora Avenue. E 3311. Rent, $15.

TWO-ROOM FURNISHED APARTMENT. 550 Simcoe.

238 DOUGLAS—SUPERIOR FURNISHED apartment, electrically equipped, everything supplied.

5 ROOMS, OAK FLOORS THROUGHout, new and fully modern, unfurnished, garage. Phone E 5640.

3 ROOMED SUITE, STEAM HEATED, hot water. 218 Michigan St. E 6057.

707 BLANSHARD—Furn. Large 2-Room suite, ground floor, also single.

4-ROOM UNFURNISHED APARTMENT, bath and toilet separate. Phone E 2533.

923 McCLURE ST.—FURNISHED TWO-room suite. G 7997.

55 HOUSES TO RENT

55A FURNISHED

NEAR PARK AND SEA, 6 rooms, 3 bedrooms	$45.00
OAK BAY, 6 rooms, fully furnished	$55.00
OAK BAY, 7 rooms, good garden	$70.00
UPLANDS, 8 rooms	$100.00

Many Others

PEMBERTON & SON, LTD.
625 Fort Street — Phone G 6124

FURNISHED HOUSE, JULY-AUGUST, 3 rooms, completely furnished, close Beacon Hill Park and sea. Phone E 6236. Rent, $30 month.

$25 — BRIGHT ROOMY BUNGALOW, fully furnished, chesterfield, blankets, dishes, newly decorated. Fort Street, near hospital, no small children, permanent. Immediate possession. G 6539.

55B UNFURNISHED

2530 SCOTT ST., 4 rooms	$15.00
1659 PEMBROKE ST., 6 rooms, tiled sink	$20.00
1316 CARNSEW ST., 5-room bungalow	$27.50
614 MONTEREY, 5 rooms	$30.00
666 MONTEREY, 5 rooms	$35.00

Many Others
PEMBERTON & SON, LTD.
625 Fort Street — Phone G 6124

809 VIEW ST., 3 ROOMS	$12.00
1890 Foul Bay Rd., 9 rooms	$17.50
923 Johnson St., 7 rooms	$17.50
2663 Blanshard St., 6 rooms	$18.50
713 Pembroke St., 6 rooms, modern	$18.00
314 Cook St., 7 rooms, modern	$25.00
110 Eberts St., 6 rooms, modern	$26.00
171 Menzies St., 6 rooms, modern	$30.00
2582 Beach Drive, 6 rooms, modern	$35.00
1007 St. Louis St., 6 rooms, modern	$38.00

P. R. BROWN & SONS, LTD.
1112 Broad St. — Phone G 7171

IMMEDIATE POSSESSION — FIVE-ROOM bungalow, 1105 Princess Avenue, $26 monthly. Greenwood, 1405 Douglas Street.

55 HOUSES TO RENT (Continued)

JAMES BAY—Five rooms, two bedrooms	$25.00
SAANICH—Four-room bungalow	$20.00
OAK BAY—Five rooms; two bedrooms	$30.00
FAIRFIELD—Six rooms; three bedrooms	$36.00
COOK ST.—Four rooms, modern; hardwood floors, gas range, garage	$27.50

A. A. MEHAREY & CO.
624 Fort St. — Phone E 1167

MODERN FIVE - ROOM BUNGALOW, facing water, $20. 524 Gorge W. G 7843.

PARTLY FURNISHED SMALL SHACK; light and water. Apply 101 Sims Avenue.

TO RENT—2-ROOM FURNISHED HOUSE. Apply 3526 Rose Street.

WANTED—LISTINGS OF UNFURNISHED houses for rent. We have clients waiting. The Coast Tourist Agency & Land Co., 1014 Government St. Phone E 7724.

$15—MODERN, QUIET, garden, close car, sea. 482 Sturdee St., Esquimalt.

1623 HILLSIDE AVENUE—SIX ROOMS, $11.50. Apply 1906 Birch Street.

57 WANTED TO RENT—HOUSES

57B UNFURNISHED

BY RELIABLE TENANT—7 OR 8-ROOM house. Must have 4 bedrooms with bathroom on first floor, good locality. E 6079.

TO PREVENT EVICTION—ON RELIEF, house wanted for small family. Or will take care of home during absence of owner. Box 1434, Colonist.

4 OR 5-ROOM COTTAGE, IN OAK BAY district, $15 to $17. Arthur E. Haynes, Ltd.

61 SUMMER RESORTS

RAINBOW BEACH CHALET CAMP, Saltspring Island. Forty acres, good beaches, warm bathing, tennis. Lower rates June.

SUMMER HOUSE, PATRICIA BAY, North Saanich, furnished cottage, light and water. Apply Miss H. Horth, R.M.D., Sidney. Phone 11R.

61A COTTAGES AND CAMPSITES

AT Beautiful Cadboro Bay—Furnished 3, 2 and 4-roomed cottages, rooms, also nice 5-roomed cottage, Shawnigan. E 9795.

AT CADBORO BAY—FURNISHED COTtage and housekeeping rooms. E 9795.

BRENTWOOD—FURNISHED COTTAGE, close waterfront; July, August, $20 month. G 4344.

CORDOVA BAY—3-ROOM FURNISHED cottage, near beach, $35 the season. Phone Miss Richards, between 10 and 11 a.m., E 5216.

FOR RENT—FOUR-ROOM BUNGALOW, unfurnished; Cadboro Bay waterfront. G 1375.

LANGFORD LAKE 5-ROOM COTTAGE, city water and light. Phone G 5741.

PATRICIA BAY—7 ROOMS, WELL FURnished, waterfront, $75; Glen Lake, 3 rooms, waterfront, $25. Pemberton & Son, Ltd., 625 Fort Street. Phone G 6124.

WANTED—AT CADBORO BAY, FURnished cottage, with 2 beds or 2 rooms in house. Write 3130 Washington Avenue.

65 AUTOMOBILES

65A FOR SALE

AUTOMOBILES WANTED. PAY CASH. Mutual, 632 Johnson. G 5643.

ALL SIZES USED TIRES IN STOCK; lowest prices. Red's Service Station.

MR. JUNKIE
PACIFIC AUTO WRECKING CO., LTD.
BIG SIX CONTINENTAL MOTOR, SIX-cylinder G.M.C. motor; parts for all cars and trucks.
937 View Street — E 7521

BILL'S AUTO SALES HAVE MOVED TO larger premises, 780 Fort Street. We have better bargains than ever. We pay cash for your car and take trade-ins.

USED CARS Bought and Sold. Finlayson Srv. Stn., Cor. Fort and Vancouver.

ESSEX, LATE 1927, 4-DOOR SEDAN, licensed, $65. Buick, 1925, small 6 4-door sedan, licensed, $75. Cameron, 653 View Street.

NASH "6," EXCELLENT CONDITION. A real bargain. E 2766.

SPOT CASH FOR GOOD USED CARS. No waiting. No red tape. We also have a good selection of good used cars for sale.
CLARKE AUTO SALES
Opposite Hudson's Bay

TRAILER CARAVAN FOR SALE, SUIT two persons; seen 3166 Jackson Street. Phone G 3659.

USED CAR BUYERS
YOU HAVE NO CAUSE TO WORRY WHEN YOU BUY A USED CAR FROM BEGG MOTOR. EVERY CAR SHOP SERVICED AND ROAD TESTED, WHICH MEANS THEY ARE OF "BLUE RIBBON MERIT"

FOR YOUR COMPARISON

1930 FORD TOURING	$245
1927 DODGE PICK-UP	$125
1930 CHEVROLET COUPE	$325
1931 NASH SEDAN	$475
1933 OLDSMOBILE SEDAN	$595
1929 ESSEX COACH	$245
1935 FORD ROADSTER	$645
1929 BUICK SEDAN	$345

FOR THIRTY YEARS SERVING VICTORIA MOTORISTS FAITHFULLY
LIBERAL TRADES. LIBERAL TERMS
Every Transaction Confidential
BEGG MOTOR CO., LTD.
Two Locations
837 Yates St. — 865 Yates St.
G 1144
Dodge—De Soto—Plymouth—Chrysler

YOU'LL SAVE MONEY NOW AND LATER ON IF YOU BUY A CAR WITH THIS GUARANTEE

100% SATISFACTION OR YOUR MONEY BACK

FORD COUPE Model "A"	$325
FORD TUDOR, 1935 V-8	$695
FORD FORDOR, 1935 V-8	$750
CHEVROLET SEDAN	$325
CHRYSLER SEDAN	$150
STUDEBAKER SEDAN 1935 Model	$695
FORD V-8 DELIVERY, 1934	$495

NATIONAL MOTOR CO., LTD.
819 Yates St. — Phone G 8177

JAMESON MOTORS PERSONALLY ENDORSED USED CARS

1935 HUDSON "6" SEDAN, like new, with trunk, side mount giving abundance of luggage space in trunk. Electric hand finger-tip gear change. Car cost $1,600, for $895

1935 STUDEBAKER DICTATOR "6" SED., in first-class condition, with Studebaker's famous planer independent wheel suspension and hydraulic brakes. Reduced to $745

1936 STUDEBAKER DICTATOR "6" CRUISING SEDAN, like new, for $1095

1927 STUDEBAKER COMMANDER "6" FOUR-PASSENGER VICTORIA COUPE $195

JAMESON MOTORS, LTD.

1936 FORD TUDOR SEDAN, De Luxe model, built-in trunk, etc. $775

1934 PONTIAC "8" SEDAN, in exceptional condition, small mileage. $760

RUGBY SCREEN DELIVERY TRUCK, four cylinder. $175

CECIL EVE MOTORS, LTD.
Yates at Quadra
Pontiac Cars — G.M.C. Trucks

1934 1½-TON DODGE TRUCK FOR sale. Phone E 2762.

A Mart for Busy Readers—Property for Sale or Trade

TO OUT-OF-TOWN SUBSCRIBERS

Out-of-town subscribers who wish to answer advertisements in which only the telephone number of the advertiser is given, may mail their replies to The Colonist and The Colonist will communicate such replies to the advertiser.

65 AUTOMOBILES (Continued)

Trade Your Used Car on a New 1937 WILLYS $898 FULLY EQUIPPED SEDAN. Your car as down payment and the balance in easy monthly installments. MASTERS MOTOR CO., LTD. 809 Yates St. Phone E 3541

PLIMLEY'S BETTER USED CARS

1936 HUPMOBILE SEDAN (5) A roomy and comfortable automobile, in exceptionally good running order. Tires, upholstery, paint, etc., in splendid condition. A serviceable family car that will give miles of dependable transportation $235

1936 BRITISH AUSTIN ROADSTER Driven only a little over 9,000 miles. Paint, tires and leather upholstery as new. Splendid road ability and performance combined with outstanding economy. See it in our showrooms today. Easy time payment plan arranged if necessary $595

Many Others — Open Evenings

THOMAS PLIMLEY, LTD. Distributors of Quality Transportation 1010 Yates St. Phone G 7181

Now Is the Time to Call at Our USED CAR LOT

We Have Many Popular Models in Cars of All Sizes

1932 FORD DE LUXE SEDAN $495
1932 NASH SIX SEDAN $495
1932 FORD "B" DE LUXE SEDAN $395
1928 HUPMOBILE SEDAN $295

Many Others — Open Evenings

PLIMLEY'S USED CAR LOT Douglas Street Next to the City Hall

AUCTION PRICES ON THESE USED CARS

1929 ESSEX SEDAN $185
1930 FORD SEDAN $165
1928 FORD TUDOR $150
1929 DURANT SEDAN $150
1926 ESSEX COACH $135
1926 STUDEBAKER SEDAN $100
1926 BUICK SEDAN $60

THE MOTOR HOUSE (VICTORIA), LIMITED E 8723-E 1107 521-971 Yates St.

SPECIAL

$80 DOWN AND 12 PAYMENTS OF $35 buys a Nash Sedan. Licence, finance fees, fire and theft insurance all included in above price.

REVERCOMB MOTORS 825 Yates Street Phone G 8421

1936 PONTIAC COUPE. An opportunity to purchase this late model at a substantial saving. $875

JONES BROS. SERVICE STATION, LIMITED Yates at Quadra Phone E 4021

SPEAK QUICK

1937 PACKARD "8" SEDAN that is like brand new.

1937 PLYMOUTH COACH. In use just a short time and is also just like new.

Others—Large and Small

DAVIS-DRAKE MOTORS, LTD. Buick and Oldsmobile Dealers—G.M.C. Trucks Duncan Fort St. at Quadra, Victoria

ENGINES REBORED

Ford "A" or "B" car or truck..... $27.50
Chevrolet, all sizes $29.95
Plymouth four or Chrysler four..... $29.00

Fully guaranteed. Terms arranged. CHET DOWMAN'S SERVICE GARAGE 724 Johnson St. Phone E 1411

1937 BRITISH MORRIS "8" ROADSTER. Just run 4,000 miles. Licensed. Here is a real snap $695

BURTON & WILLIAMS MOTORS LTD. 1001 Blanshard St. Phone E 9415

1932 2½-TON G.M.C. MOTOR WITH 4-speed transmission, $125. Used cars, trucks and trailers. New and used parts and accessories at bargain prices. CLARKE'S GARAGE, 531 VIEW ST.

1936 CHEVROLET STANDARD DE luxe sedan, like new. Take cheaper car in trade. Terms arranged on balance. Box 1459, Colonist.

$110—CHEVROLET COUPE, EXCELlent condition. E 2930, before noon.

1930 MODEL "A" TRUCK, NEW wheels and 4-speed transmission; $325, including licence. E 5631.

1930 FORD ROADSTER, IN GOOD condition, $325 cash. Phone E 6379.

1935 OLDSMOBILE DE LUXE SEDAN, five new tires, radio, heater, $595. Apply F. F. Pease, G 8121.

68 WANTED

BEST CASH PRICE FOR YOUR CAR AT Empress Garage Trades. E 7632

CASH FOR YOUR CAR. PARTS. CAMeron Bros., 1240 Creighflower. E 8558.

WANTED—1925, 1926, 1927 CHEVROLET, preferably touring, cheap for cash. G 5637

WANTED HAVE CASH FOR GOOD 1926-1927 MODEL "T" FORD

See Sewall at SELL MOTOR CO. 1331 Quadra E 5733

67 BOATS AND LAUNCHES

BOAT LUMBER, Best Quality. Spruce oars, $1.50 up. Daniel Box Co. G 1432.

DOES IT PAY YOU TO BUY? YOU CAN rent a launch by hour, day or week. 20 to choose from, $4 to $8.50 a day. Rowboats $3 week. Stacey's Boat House, Goldstream, foot of Malahat.

FOR SALE—FAST INBOARD RUNABOUT. Will take car as part payment. E 0364, after 5 p.m.

FOR HIRE OR CHARTER, FINE 40-FT. cabin cruiser, four berths. Phone G 7798.

FOR SALE—31-FT. CABIN LAUNCH with Reed motor. E 4744.

IDEAL BOAT FOR BRENTWOOD, 32 FT. 6 in. x 9 ft. 5 in., cabin launch, Regal marine motor, ready to go. Snap, $250 cash. Stacey's, Goldstream.

NEW GILL NET, STANDARD SIZE, AT less than half price. Ship Chandlers (McQuade's), Ltd., 1214 Wharf St.

$225 BUYS 36-FOOT FISHING BOAT, marine engine, $800, cabin cruiser. Enterprise Wharf, foot of Fort.

12-FT. ROWBOAT FOR SALE, ROUND bottom. Phone E 0310.

20-FT. HULL, GOOD CONDITION, $35, at 524 Collinson Street. G 4873.

10-FT. NEW CEDAR ROWBOATS, $17. 71 Menzies Street.

74 TIMBER BROKERS

EAST COAST, 18 MILLION FIRST-CLASS fir. Carmichael, 1216 Broad. G 7311.

75 BUSINESS OPPORTUNITIES

BEER PARLOR, NETTING $200 MONTHly; $5,500 handles. Phone G 4521.

CONFECTIONERY STORE THAT WILL show a good living, $1,000. E 4629.

L. U. CONYERS & CO., 1025 DOUGLAS Street, the only firm in Victoria specializing in the sale of businesses.

SMALL LIBRARY OR OTHER BUSINESS wanted where living could be made for one. Box 224, Colonist.

SEASIDE HOTEL, FULLY EQUIPPED, good revenue. Box 1354, Colonist.

SMALL CONFECTIONERY FOR SALE. Apply owner, 3195 Quadra St.

UP-ISLAND HOTEL, WITH BEER LIcence. Particulars at office only.

$1500—COUNTRY GENERAL STORE, gas pump and dwelling. Terms $600 cash and balance like rent.

$1800—UP-ISLAND DRUG STORE and general store. Low rent. Living-quarters. Particulars at office only.

L. U. CONYERS & CO. 1025 Douglas St.

76 EXCHANGE—REAL ESTATE

WILL TRADE CLEAN VENICE INCOME property for similar in Victoria, value approximately $8,000. Write full particulars 37 So. Venice Blvd., Venice, California.

77 LISTINGS CANCELLED

NOTICE TO REAL ESTATE AGENTS—Property 3878 Austin Avenue is off the market. E. R. Gregory Allen.

78 HOUSES FOR SALE

ARE YOU LOOKING FOR A BARGAIN? A Here is one! Seven-room dwelling, close in, worth $1,500, for quick sale $550. Clear title. E 1813.

BEAUTIFULLY SITUATED ON CORNER lot, near Dallas Road; magnificent view of sea and mountains, seven-roomed house; nice, large sitting-room with open fireplace. Absent owner wants to realize at once. Price $1,850, much less than value of the lot. ROBERT GRUBB & CO., 812 Sayward Building.

BRENTWOOD WATERFRONT—SEVENroomed house, all-year residence. Two lots, excess. Electric light; modern sanitation. Charming situation for yachtsmen and fishermen. $3,900. Black, Downey Road, Sidney.

BARGAIN—$275 CASH GIVES CLEAR title to four-roomed bungalow in Saanich. Taxes $10. 4-95 Seaward Bldg.

DUPLEX HOUSE IN JAMES BAY

FOUR ROOMS and three-piece bathroom downstairs and three rooms and three-piece bathroom upstairs, each with separate front and back entrances. An old house, of course, but interior, roof, foundation, etc., all in good condition; outside requires painting. Quiet street, view of sea. Owner could live upstairs, rent the lower flat and, after paying taxes, insurance, etc., should be able to show at least 10 per cent on investment. Must be sold, and offers will be considered around $600

BWINERTON & CO., LIMITED 630 Broughton Street

FOUL BAY DISTRICT, NEAR THE SEA. Six-roomed frame bungalow, furnished, nice, bright dining-room with open fireplace, dining-room, kitchen with first-class range, pantry, three-piece bathroom; cement basement and furnace; good garden lot; garage. Price, as it stands, all newly decorated, $1,500. ROBERT GRUBB & CO., 812 Sayward Building.

FOR SALE—FIVE-ROOMED COTTAGE, recently built, with garden, some fruit trees; good water supply. Near school, P.O. and churches. Price $1,150. Real Estate and Insurance Agent C. WALLICH—Cowichan Station P.O.

HOUSES BUILT ON INSTALLMENT plan. D. H. Sale, Contractor, Fort and Richmond.

HOUSE—CHEAP FOR CASH; LARGE garden. Mornings or by appointment. 199 Bushby Street.

FAIRFIELD ROAD

THIS FIVE-ROOM HOUSE, close to Cook Street, within easy walking distance of town and Parliament Buildings, is fully furnished, including linen, cutlery, radio, chesterfield, stove, etc. Price only ..... $3300. Terms arranged. A real honest bargain. VICTORIA HOMES & GARDENS, LTD. Phone E 6631 1314 Broad St.

THREE-ROOMED COTTAGE WITH bathroom, near Mount Tolmie, on good level lot. Phone E 7399.

TO A GARDEN LOVER

WHO wants a home with a ready-made garden, this property should appeal, as there is a really well stocked garden in beautiful shape, with vegetables, small fruit, roses, dahlias, gladiolas, chrysanthemums and other beautiful varieties, also a good lawn. The property measures 130 x 150 and there is a stucco bungalow of nine rooms, also in first-class shape, with large oak floored living-room, dining-room, three bedrooms, Dutch kitchen with tile sink and tile floored bathroom. The house is hot-water heated and is situated in a sheltered but sunny spot in Oak Bay, close to transportation and a good beach. Price, $4,500. Easy terms can be given, also immediate possession.

THE ROYAL TRUST COMPANY Real Estate Department 1302 Government Street Phones: E 4126, E 3130

$600—ESQUIMALT, CLOSE TO CAR and sea. Five-roomed cottage, living-room, three bedrooms, kitchen and bathroom. Lot 60 x 120, all in garden. A dandy buy.

$1400 CASH—COMFORTABLE, SMALL Saanich home, containing living-room and dining-room with open fireplace, 2 bedrooms, 2-piece bathroom, kitchen, basement with furnace, separate garage, large lot 50 x 200, with good chicken house. Fruit trees and garden. Taxes $13. Just outside of city. Another of our big bargains.

$2800—SIX-ROOM NEARLY NEW stucco bungalow, view of Gorge waters, on large lot, 104 x 102. Taxes only $40. This is close to six-cent bus fare. City phone rates. High location, lovely garden lots. Easy rental terms can be arranged. CLEAR TITLE.

$2800 — SIX-ROOMED SEMI-BUNgalow, living-room, dining-room, three bedrooms, bathroom and kitchen. Full cement basement, separate garage. Standing on three acres, with chicken houses and other good outbuildings. Over twenty good fruit trees and small fruit. Located on bus line, in Saanich, with low taxes. This is a real good buy.

E. E. HEATH 625 Yates Street Phone E 6041

$650—FIVE-ROOM HOUSE, HILLSIDE district, a bargain for someone; needs some repairs, very high location.

$1050—A FOUR-ROOM COTTAGE, $50 as cash payment, balance as rent.

$100 CASH PAYMENT—FOUR-ROOM bungalow, basement, furnace, Jubilee Hospital district. Total price $1,300, low interest and taxes.

$100 CASH PAYMENT, BALANCE $15 per month. Fairfield home of five rooms. Total price $1,450.

PATRICIA BAY HOME ON WATERfront, partly furnished and very easy terms to the right party. Why continue paying rent when you can buy homes such as these on easy terms and in a few years own your own?

GEORGE RANDALL 1308 Douglas St. G 7241

SAANICH ACREAGE A REAL BARGAIN

145 ACRES, having 1,500 ft. of waterfront, some cleared, majority in second growth, first-class loam; twenty-five minutes by auto. Valued at $8,000. For sale, only ..... $4000 (terms). A wonderful speculation. Full details at office only. H. G. DALBY & CO., LTD. 624 View Street, Opposite Spencer's

NEAT OAK BAY RESIDENCE

With lovely garden, shade trees and flowers. House contains five rooms and is in excellent condition. No doubt, this is the best buy in Oak Bay for the money. Price $2500

JOHN GREENWOOD Bank of Toronto Bldg., 1409 Douglas St.

78 HOUSES FOR SALE (Continued)

$1550—FAIRFIELD, HIGH LOCAtion; semi-bungalow, four rooms and bathroom on ground floor, three bedrooms above; open fireplace, cement basement, furnace, wash tubs. House needs some minor repairs, but is a snap at this price. L. U. Conyers & Co., 1025 Douglas Street. See W. H. Hilton.

$1900—FAR BELOW COST—OR CONsider offer. Well-built, comfortable five-room bungalow, between Gorge and Burnside. City. Open fireplace, two bedrooms, cement basement, furnace, enclosed porches. Owner, Box 8807, Colonist.

$1100—FAIRFIELD BARGAIN, HALF price. Modern 5-room bungalow; good basement. Investment. Chisholm, 707 Johnson Street.

80 PROPERTY FOR SALE

BRENTWOOD OPPORTUNITIES—5¾ acres, cottage, 160 fruit trees, six years old, $1,750. Seven acres, all cleared, five-roomed cottage, $2,100. Splendid Summer home, $750. Twenty-seven-acre farm to rent. Davis Realty, 212 Sayward Building. Phone E 8623.

CHOICE WATERFRONT LOT, HIGH location, good beach; south end Cordova Bay. Phone G 3084.

DEAN HEIGHTS VIEW LOT, PRICE $300. Exceptional opportunity. G 7341.

LARGE LOT, COVERED WITH FRUIT trees. Saanich. G 0024.

$1200—SAANICH. VERY ATTRACtive six-room bungalow, hardwood floors, fireplace, gravity water system, three-piece bathroom, garage. Four acres cleared land, chicken house, all kinds of fruit, flowers, lawns, grapes. Lovely outlook over sea and islands. Oak Bay or Saanich house, around $2,500 value, taken as part payment. Owner intended making this his home and a real beauty spot, but his health forces him to give it up. L. U. Conyers & Co., 1025 Douglas St. See W. H. Hilton.

SAANICH

NORTH SAANICH DISTRICT—MODERN homes, vacant land and waterfront properties sale. S. Roberts, agent, phone 120, Sidney, B.C.

$600—FULL PRICE OF A NEAT little two-roomed home, with bathroom, in Gorge district.

$1600 BUYS A GRAND NEW FOUR-roomed home with basement, located close to transportation in Saanich.

$2300—FOUR-ROOMED BUNGALOW, half block from Gorge Road. Full cement basement and furnace and all modern conveniences.

BAANICH REALTY COMPANY 3586 Quadra St. Phone E 0001

UP-ISLAND

CHOICE RESIDENTIAL WATERFRONT and farm properties at Mill Bay and vicinity. Millstream Store, Mill Bay, V.I.

81 PROPERTY WANTED

PROPERTY WANTED—FARM OF FIFTY acres or more on Saltspring Island, with small income, reasonable. Give full description of buildings, water supply, etc. State lowest cash price. Box 1240, Colonist.

82 ACREAGE FOR SALE

FIVE ACRES, ADJOINING ELK LAKE, good frontage on East Saanich Road; all cleared. Ryan, Box 1, Cheap for cash. H. D. Coton, Royal Oak.

3¾ ACRES NATURAL PARK, SPLENDID sea view, fenced, brushed, lovely trees, all good land, low taxes; 7½-mile circle; $425, $100 cash. Terms arranged. Box 1332, Colonist.

85 FARMS FOR SALE

SMALL CHICKEN RANCH

CLOSE IN, with good buildings, well fitted up for birds, with electric light and water. Three-room modern bungalow, four good garden lots, fenced, with several fruit trees. Owing to sickness, owner must sell, and will give clear title. For $1400

LEK & FRASER CO., LTD. 1223 Broad Street E 4723

CORPORATION OF THE CITY OF VICTORIA

FOR SALE

OLD STEEL AND C.I. PIPE FITTINGS

SEALED tenders will be received in this office up until noon on Monday, July 12, 1937, for the purchase and removal of a quantity of old steel pipe fittings and cast iron fittings from the city's Garbally Road Yard. The cast iron and the steel to be figured on separately.

Each tender must be accompanied by a marked deposit cheque equal to 5% of the amount of tender, made payable to the City Treasurer. The highest or any tender will not necessarily be accepted.

Terms of sale: Cash before fittings removed. Removal to take place within thirty days of acceptance of tender.

E. S. MICHELL, City Purchasing Agent. City Hall, July 5, 1937.

Value Extraordinary

Eleven rooms, with room for three more, full cement basement, furnace, tubs, hardwood floors in main rooms; beautiful setting with fruit trees; situated corner of Fort and Richmond. The greatest bargain ever offered in this class home. Can be converted into five splendid suites. A real good investment. There are no more like this at anywhere near the price. Only $2200

Phone G 2330 if Key Needed After Hours—Exclusively by ARTHUR E. HAYNES, LTD. 735 FORT STREET

NEW OAK BAY BUNGALOW

Five-room stucco bungalow with sea view, close to school, bus and street car. Large living-room with open fireplace, dome ceiling and oak flooring, divided from dining-room by French doors. Cosy kitchen with tiled drain shelf and all modern fixtures. Two bright bedrooms with clothes cupboards (room for extra bedroom upstairs at small expense). Very large basement with garage under the house. We can thoroughly recommend this, and if you are in the market for a bungalow it will be to your advantage to see this property at $3,800 before buying your home. Listing No. "O" 6.

C. M. OLIVER & CO., LTD. 729 Fort St. Phone E 4117 Safety Deposit Boxes

For Sale

Eight-roomed house, in good location close to Parliament Buildings, near park and Dallas Road, arranged as two flats, newly decorated and in good condition; suitable for boarding house. Price $2500

Gillespie, Hart & Co., Ltd. 611 Fort Street Phone G 1181

Inside 3½-mile circle, five-room modern bungalow with 1¾ acres of rich soil, beautiful view; nice surroundings. Party leaving. Cost $5,800. Sacrifice price ..... $2500. Property could be divided and three other homes built.

Modern, very attractive five-room bungalow, with flowers, fruits and vegetables; two-mile circle; taxes $14. Price $2150.

Several Country Estates With Exclusive Waterfronts

A. A. Meharey & Co. 624 Fort Street

Printed dresses or redingotes and wide brimmed hats are almost universally worn by smartly dressed women attending the horse races.

COLES, HOWELL & CO., LTD.

SEA VIEW

Inland Highway, with access to good beach, fine bathing and fishing. Charming bungalow of five rooms and two cottages in sylvan setting and garden of one and one-half acres. Suitable for business or home. Offered for half its value for a limited period $1750

SEAFRONT ESTATE

35 acres, near Victoria; sheltered anchorage for large yacht; very picturesque property, magnificent park, pasture, orchard and garden, surrounding modern eight-room stucco residence; farm house and outbuildings $25,000

OAK BAY

Charming family residence, five bedrooms, two bathrooms, large reception rooms, Oil-o-Matic furnace, delightful garden. Excellent condition. Owner leaving, very anxious to sell. Price cut to..... $6000

STUCCO BUNGALOW

Two bedrooms, Pembroke bath, cosy living-room and kitchen, garage and garden. Clear title. For $1650

CITY AUTO COURT

Paying good steady return on investment. Modern in every respect. Particulars on application.

COLES, HOWELL & CO., LTD. 638 View Street G 1932

Offers Wanted

TWO NICE COUNTRY PLACES

1—Modern bungalow and about seven acres nice property, half cultivated, balance nicely treed; running creek along property; chicken house, barn, garage, six miles out.

2—Well-built seven-roomed home; nice location, about four miles out and about one acre. This is an attractive home, with hot-water heating, first-class plumbing, large living-room, attractively situated, and can be purchased completely furnished or without furniture, as owner is leaving for England. Additional four acres of land if necessary.

Offers Will Be Considered on Both Above Properties

Full Particulars From

Heisterman, Forman & Co. 608 View Street

$2700—Terms. OAK BAY stucco bungalow, five rooms, all large, full cement basement, furnace, separate garage, nice garden. Situated on quiet street, close to transportation and stores.

$1250—Terms. Mount Tolmie district, four rooms and storeroom, large living-room with fireplace, bathroom, large lot in garden; garage.

$2650—One acre choice land, all cultivated; good flower and vegetable gardens; five-roomed bungalow in perfect condition, open fireplace, three-piece bathroom, cement basement. Four miles from centre of city on bus line.

W. J. Gilliland & Co. 1203 Broad Street Garden 5741

Genuine Buys

$800—With substantial reduction for all cash. Over one acre land with large trees, including some fruit; well-built house of eight rooms, small basement, garage, attractive driveway, etc.

$1100—Fairfield. Comfortable bungalow of five rooms; in need of a few repairs; attractive looking and a perfect "gift" at this price.

$1900—Gorge District. Walking distance to city, stucco bungalow of four rooms, cement basement, open fireplace, furnace, etc. Absolutely as good as new, lovely garden. Must be sold; offers considered.

Terms on Any of the Above

P. R. Brown & Sons, Ltd. 1112 Broad Street Phone G 7171

A BARGAIN

IN A BEAUTIFUL BRIGHT SIX-ROOM BUNGALOW-TYPE HOME

Located only three-quarters of a mile from centre of city. Like new in every respect. Full cement basement, furnace heat to all rooms, laundry tube, light polished floors, fireplace, white enamel plumbing fixtures, numerous special built-in features, latest style all new blinds and electric fixtures. Completely painted and decorated inside and out; like new in every respect. Good garden, etc. Immediate possession.

ONLY $1,750—TERMS One-Half Cash—Balance Easy

For Inspection "See Ray" Cars of L. M. ROSEVEAR & CO., LTD. 118 Union Bldg., 612 View St. G 6041

OAK BAY

$2500

Very desirable secluded location. Solidly constructed bungalow. Five rooms, basement and furnace. Good condition.

Christopher & Swayne, Ltd. Broad and View Sts. G 4121-4122

ENJOY A NEW HOME. Desirable modern bungalow of five well-arranged rooms, with full cement basement, furnace, space for two cars. Deep lot, nicely located, near bus and schools, corner Windsor and Hampshire Road $3500

$1200 buys attractive little home of five rooms in first-class shape all through. Half-acre garden, low taxes.

SMALL APARTMENT BLOCK. Well rented, fully modern, like new. Consider part trade improved property with clear title $4500

Robt. Macnicol & Co. Ltd. 1300 Blanshard Street Empire 6622

DON'T PAY RENT

Let us build your new home. Eighty per cent loans arranged through the Dominion Housing Act, as well as other types of financing. Remodeling financed through Home Improvement Plan.

W. E. TAPLEY Phone E 3122 Builder and Contractor

Forget you never

by Margaret Gorman Nichols

CHAPTER XXXII

"Joanna's hand slid over his. Her voice sounded very tired. "You haven't said anything for the longest time, Neil. But you've been thinking very hard about something."

He clasped her cold hand tightly and smiled grimly. "You're a great girl, Joanna. I was fired today. So, you see, there's nobody who's going to care about what I did tonight."

"I care. It was a magnificent gesture. The trouble with magnificent gestures is that too few people know about them. My parents will have to know, but they'll be willing to protect David, too, because they'll want the incident closed as soon as possible. He objected very weakly. Did you notice?" She cried bitterly, "I should think that any decent man would be willing to face the music! I've always admired David, but I'll never admire him again! He was a coward!"

"Dave isn't a coward."

"He gave Thelma every reason to believe he'd marry her until he met Eden Carver. . . ."

He could not bear to hear Eden's name. "Have you a cigarette? I'm out of them."

When the white door opened and they brought Thelma out, Joanna went to the room with her. Neil went outside to the car and waited. The sky looked as if it might snow again. . . .

He took Joanna home, asked her if she wished him to speak to her parents. Standing in the darkness on the old stone porch, she said, "I'll tell them." Then, "What are you going to do, Neil? Where are you going? Are you going away soon?"

He nodded. "Yes, I'm going away."

She put her hand on his arm. "If you won't take me with you, I'll be waiting just as I waited this time. But I'll be in New York the next time. Some day you—you may decide to want me, Neil."

"Yes, I may. Sometime. . . . I'll be at the hospital tomorrow. Good night."

David was in the drawing-room when he went back. Neil said, "They kept Thelma at the hospital. She's going to be all right. It was a foul thing to do."

David was still pale. "What you did for me makes me feel cheap and small."

"Forget it." He took a cigarette from a box on the table, lighted it and tossed the match into the fire. His hand shook. Never before in his life had his hand been unsteady. "I had bad news today. I was fired. And I don't understand it. Company politics, maybe."

David looked at him. "That's bad. But you can stay here, you know, as long as you like."

"Thanks, but I'll be on my way tomorrow night. Back to South America, I guess. I may bum around a bit in the tropics. I've friends down there, and something usually turns up for me." The subject closest to his mind and heart made him look at David steadily. "You said you were in love with Eden. She's a swell girl. I—I wish you luck." His throat began to ache again. Turning, he went to the door and said in a low, controlled voice, "Be good to her."

David heard him go up the steps wearily.

Sinking into a chair before the fire, David pressed his hand to his warm forehead. His guilt reproached him sharply. What would Neil say if he knew that he, David, had had him discharged from his position? He had called New York and talked with a friend, a power in the company for which Neil worked. Smoothly he had talked, smoothly he had lied. "I've got something better for Neil here in the States, but he's so loyal he wouldn't quit. Yes, I know he's a good man, but there are plenty of good engineers out of work. Do me a favor and let him out. Some day he'll thank me for it." The friend had been obliging. Chuckling, he said, "This is rather irregular, but if you say so . . . I grant you there are plenty of good engineers. And if you've something better lined up for him . . ."

It had been as simple as that.

All day he had wondered how he could face Neil when he returned. His guilt jeered at him—"You double-crossed your best friend . . . over Eden! You wanted Neil out of the way! You knew if he lost his job he'd go away to look for another! You know how proud he is! You were afraid for him to finish what is left of his three months' leave. You were afraid . . ."

And tonight, without hesitancy, Neil had stepped into his place and had shielded him from ugly publicity. He had paid his old debt. And as long as he lived David knew that his conscience would never let him free of the guilt of betraying his best friend, and that after tonight he and Neil would never be the same friends again with his guilt between them.

(To Be Continued)

Established 1862

A VERY COMFORTABLE HOUSE

Faces south; wide windows, a cheerful atmosphere; situated on Brighton Ave., City. Contains six rooms; living-room about 24 x 15, fireplace; extra sitting-room of good size, fair-size dining-room; oak floors; good kitchen with electric stove and incinerator. Upstairs: Three bedrooms and bathroom (two with extra large cupboards). Full cement basement, furnace. Pretty garden with lily pond, oak trees. Price for cash $2800

OAK BAY HOUSE

A fine, imposing two-story dwelling containing seven rooms and large hall; well built, does not need painting; new roof. Full-size basement with laundry tubs. Four bedrooms. Close to the Avenue. Price only $2500

$1600 BUYS four-room bungalow, fireplace in living-room, three-piece bathroom, furnace, garage, lino. blinds and coal stove included in price. Taxes $14. Off Old Saanich Road.

$700 CASH for three-room cottage, situated off Carey Road. Toilet and sink. All newly decorated and painted. Good garden lot in potatoes. Large poultry house.

The B. C. Land & Investment Agency, Ltd. 922 GOVERNMENT ST. G 4119

Seafront Estate

Fine beachfront property of fifty acres, with twelve cultivated; gentle slope to beach. Has a most excellent supply of spring water. Buildings consist of a well-built seven-room dwelling, with new plumbing, garage, hen houses and other outbuildings. Owner leaving. Price $3750

150 acres, ten miles out. Part of this land can be easily cleared. No buildings. Priced to sell $350

Within four miles, seafront building sites, facing south to Olympic Mountains, up from..... $200

High position, facing south; finely-treed half quarter-acre; five-room frame dwelling in A 1 condition. Has just been redecorated inside and painted outside. Full cement basement. Taxes $24 a year. Price $1150

Pemberton & Son, Ltd. Fort at Brand Phone G 8124

LISTEN, MR. PURCHASER

A BARGAIN is offered at the Gorge. Six rooms, stucco, one floor. Two lots, garage, greenhouse. A complete home, with low taxes, in this desirable district, for only $2800

MONEY WANTED—A first mortgage on good revenue-producing property is wanted by a client. $1,500; interest offered 8%.

CITY BROKERAGE 1009 Blanshard Street

Country Home

Mount Tolmie District

Most desirable little property in high location with views of Mount Tolmie and Mount Douglas. The bungalow has six rooms, modern bathroom and full-size double-lined basement, also garage and 1¾ acres land. If you want an up-to-date country home convenient to the city, see this. Price for immediate sale $2500

J. C. Bridgman 604 Broughton Street Phone E 8351

Seaview Farm

In the Gordon Head district and with a delightful view of the sea and Mount Baker from the house, this neat little 7½-acre farm has much to recommend it. The ground, very fertile, is partly planted to bush fruits, strawberries, vegetables, etc., and is well equipped with poultry houses and so forth. The house has full cement basement, open fire and modern plumbing. Price $3500

(The Fruit Will Soon Be Ripe)

Ker & Stephenson, Ltd. 1127 Government Street, Phone G 4127

FORCED

To Sell, Leaving for Honolulu

Must sell at sacrifice his lovely five-room new stucco bungalow in South Oak Bay, either furnished or otherwise.

Exclusive Agents

H. W. Miller & Co. Stocks, Bonds, Real Estate, Insurance, Auto Loans, Notaries Public

Phone G 5631 Night E 8091 1210 Broad Street

NEGLECTED

But it is on a good lot and in a good neighborhood, facing a park and close to school and transportation. Here modernization is justified and will pay. We offer this six-room bungalow, with cement basement, at $1275

Mara, Bate & Co., Limited 840 Fort Street Phone E 7724

Radio Programmes

Summary of Schedule of Victoria and Other Pacific Coast Stations

10:45 a.m.—Popular tunes featured in the distinctive manner of the Three Cheers will be heard. KOMO, KPO.

3:30 p.m.—"The Alarm in the Night," is the title of today's episode of Memory Lane. KJR, KGO.

5:30 p.m. — The score of the Jerome Kern-Oscar Hammerstein music from the forthcoming screen musicale, "High, Wide and Handsome," will be given its world premiere by Johnny Green and his orchestra. Vocalists will be Trudy Wood, Jimmy Blair and Jane Rhodes. KOMO, KFI, KPO.

6:30 p.m.—A new series of "Blue Velvet Music" programmes, originated and conducted by Mark Warnow, will be heard with Hollace Shaw as vocalist, Del Casino, tenor, will be featured guest star. KOL, KVI, KSL.

8:00 p.m.—What happened when a gang of crooks elected a bootblack to the office of county surveyor will be related by the Old Ranger on the Death Valley Days programme. KOMO, KFI, KPO.

8:30 p.m.—Tuneful moments from one of Gilbert and Sullivan's most successful comic operas, "The Pirates of Penzance," will provide a high spot on the Good Morning Tonite broadcast. KOMO, KFI, KPO.

9:00 p.m. — The Daily Colonist News Flashes. CFCT.

(The following programmes are compiled by the various broadcasting companies and are subject to change.)

CFCT, Victoria, B.C. (1450 Kcys.)

7:30 a.m.—Rise and Shine.
8:00 a.m.—Timely Topics.
8:15 a.m.—World Flashes.
8:30 a.m.—Musical Chronometer.
8:00 a.m.—Shopping Tour.
8:20 a.m.—Financial Flashes.
9:45 a.m.—Lawrence Tibbett.
10:00 a.m.—Road to Happiness.
10:15 a.m.—Marconi Programme.
10:30 a.m.—Art Farey at the Piano.
11:00 a.m.—Alarm Clock Hour.
12:00 noon—Concert Music Hall.
12:30 p.m.—Noon Flashes.
12:45 p.m.—Roy Fox and His Orchestra.
1:00 p.m.—Health Programme.
1:15 p.m.—Strike Time.
1:30 p.m.—World Bookman.
1:35 p.m.—Afternoon Musicale.
2:00 p.m.—Friendly Hour.
5:00 p.m.—Daily Monitor.
5:30 p.m.—Radio Birthday Party.
6:00 p.m.—Marconi Programme.
6:05 p.m.—Music Lane—Jimmy Grier's Orchestra.
6:30 p.m.—To be announced.
7:30 p.m.—Organ Serenade.
8:00 p.m.—Donald Fraser, pianologues.
8:15 p.m.—Getting Acquainted With the Stars.
8:45 p.m.—By Candlelight.
9:00 p.m.—Colonist Radio Reporter.
9:15 p.m.—Racing News.

CJOR, Vancouver, B.C. (600 kcys.)

8:00 a.m.—News Flashes.
8:00 a.m.—Dad's Cookie Kids.
9:15 a.m.—J. Stanley Miller.
9:45 a.m.—For Women Only.
10:00 a.m.—Stocks.
10:05 a.m.—News Flashes.
10:30 a.m.—Barbara Blake.
10:45 a.m.—Parent-Teachers' Federation.
11:15 a.m.—Ma Perkins, sketch.
11:30 a.m.—Guilty or Not Guilty.
11:45 a.m.—Dance Hour.
12:10 p.m.—Stock Reports.
12:15 p.m.—Household Hannah.
12:30 p.m.—News Flashes.
1:00 p.m.—Moments with Composers.
3:00 p.m.—Symphony Hour.
3:15 p.m.—Stocks.
3:30 p.m.—Pete Cowen's Old Timers.
5:10 p.m.—News Flashes.
5:15 p.m.—Cariboo Cowboys.
5:15 p.m.—News Flashes.
7:00 p.m.—Stock Quotations.
7:30 p.m.—Communist Party.
7:45 p.m.—Bernard Kraden.
9:00 p.m.—Tales of Twilight.
9:30 p.m.—Hollywood Gossip.
9:45 p.m.—Ronnie Mathews.
5:30 p.m.—Serenade in Slabs.
10:00 p.m.—Frank Fiziano's Orchestra.
10:30 p.m.—News Flashes.
11:00 p.m.—Dance Orchestra.
11:30 p.m.—Slumber Hour.

CBCV, Vancouver, B.C. (1,100 kcys.)

8:00 a.m.—Breakfast Hour.
9:00 a.m.—News Flashes.
9:10 a.m.—The Morrisons.
12:00 noon—Monitor Views the News.
12:50 p.m.—News, slain off.
4:00 p.m.—Recordings.
5:00 p.m.—Sea C.B.C. Network, except:
6:30 p.m.—Hoof Beats.
7:00 p.m.—Adventure Bound.
7:15 p.m.—The Buccaneers.

C.B.C NETWORK

8:00 p.m.—Pictures in Black and White.
8:30 p.m.—This is Paris.
8:00 p.m.—Summer Cocktail, orchestra.
8:30 p.m.—News Commentary (not CBCV).
8:45 p.m.—News and weather.
7:00 p.m.—Night Club, Chicago (not CBCV).
7:30 p.m.—Mert Kenney and Orchestra.
9:00 p.m.—Just Supposin', drama.
9:30 p.m.—Bob Lyon's Orchestra.
9:45 p.m.—Good Evening.
8:00 p.m.—As Embers Glow.
9:30 p.m.—Old-Time Frolic.
10:00 p.m.—News.
10:15 p.m.—Chamber Music, trio.
10:45 p.m.—Weather report.

N.B.C.-KPO RED NETWORK (KHQ, KGW, KFI, KPO, KOMO)

8:00 a.m.—Financial Service.
8:15 a.m.—Story of Mary Marlin.
9:30 a.m.—Barry McKinley, baritone.
9:00 a.m.—Mystery Chef, Cooking School.
9:15 a.m.—Mrs. Wiggs of Cabbage Patch.
9:30 a.m.—John's Other Wife.
9:45 a.m.—Just Plain Bill.
10:30 a.m.—Matinee Musicale.
10:30 a.m.—It's a Woman's World.
11:00 a.m.—Pepper Young's Family.
11:15 a.m.—Ma Perkins.
11:30 a.m.—Vic and Sade.
11:45 a.m.—The O'Neills.
12:15 p.m.—Edward MacHugh.
12:30 p.m.—To Be Announced.
12:45 p.m.—Guiding Light, Irna Phillips.
1:00 p.m.—Nellie Revell Interviews.
1:15 p.m.—Sperry Special, Hazel Warner.
1:30 p.m.—Household Headlines.
1:45 p.m.—Johnnie Johnston, baritone.
2:00 p.m.—Woman's Magazine of the Air.
2:00 p.m.—Pictorial Rush Hughes.
2:15 p.m.—Ray Herrington, saxophone.
2:30 p.m.—Songs by Bonnie Stewart.
2:45 p.m.—The Passing Parade, J. Nesbitt.
4:30 p.m.—Sharps and Flats, piano, vocal.
5:00 p.m.—Beaux Arts Trio, instrum.
5:30 p.m.—Johnny Green's Orchestra.
5

MARINE—TRANSPORTATION

CELEBRATED IN VICTORIA

Thousands of Visitors From United States Spent Independence Day Here

Taking advantage of the long week-end holiday in the United States, visitors from across the boundary line swarmed into Victoria during the past few days and celebrated Independence Day here. The invasion started on Saturday afternoon, when boats of the B.C. Coast Service and the Black Ball Line arrived with heavy lists of holiday makers and motor car parties.

The influx continued heavy through Sunday, while all boats arriving from Puget Sound points yesterday, the day on which the American national holiday was celebrated, were crowded. So great was the number of visitors remaining until time for the sailing of the last ship, in spite of the many who went back Sunday night, the B.C. Coast Service had to place an extra boat on the run in order to get its passengers back to Seattle last evening. In addition to the Ss. Princess Marguerite, the Ss. Princess Victoria was pressed into service. She left shortly after the regular boat got away.

Customs figures show that over 3,500 excursionists and over 500 motor cars arrived on Saturday and Sunday. Yesterday's figures were not available, neither could it be ascertained how many cars came in from Anacortes by way of Sidney or from Vancouver by way of Nanaimo.

HOTELS CROWDED

Hotels were filled to capacity during the holiday. Over 250 persons registered at the Empress, most of them from the United States, with visitors from the Northwest in the majority. All available rooms were filled during the afternoon.

What was true of the Empress, was true also of other Victoria hotels. The Dominion turned guests away from 2 o'clock in the afternoon. The Strathcona Hotel was filled by 2:30, while the Glenshiel was also crowded. The story was repeated throughout the city.

Tourist camps were also filled to overflowing, and proprietors are co-operating to place visitors in homes in the city which have facilities for transient guests. It is reported in the majority of cases that this year's tourist business is considerably in excess of that of 1936.

So great was the crush of traffic on the highway that one sightseeing bus returning from Butchart's Gardens missed the boat connection, and many of the passengers were forced to remain in the city overnight.

Believes Peace Can Be Preserved

Associated Screen News Photograph.

MRS. P. STANLEY VAUGHAN

WHO will tour the United States in the interests of world peace following the close of the Women's Pan-Pacific deliberations at Vancouver. Mrs. Vaughan is a former member of the New South Wales Legislature, and the wife of a former Premier of the Province.

LINER HERE IN MORNING

President Jefferson Arriving From Far East Ports at Early Hour

Inbound from the Philippines by way of China and Japan ports, the American Mail Line Ss. President Jefferson, Captain Alvin O. Lustie, U.S.N.R., commander, is due to reach William Head at 6 o'clock tomorrow morning, according to advices received here by W. M. Allan, local agent for the line. The Jefferson is bringing passengers, mails and cargo for this port. She will arrive alongside Rithet Piers about 7 o'clock.

ARRIVING TODAY

From United Kingdom ports by way of Panama and California, the Furness Line Ms. Pacific President, Captain G. W. A. Newman, will arrive here sometime today, according to King Brothers, local agents for the company. The President will dock at Rithet Piers and leave general cargo for local consignees before continuing to Vancouver. There is one passenger from England aboard the President for Victoria, Miss M. McAdam, and several for Vancouver, including Mrs. J. F. Taylor, Miss M. S. Taylor and Mrs. S. Wright.

LUMBER VESSELS

Arriving here on Sunday, the freighter Jersey City took on some lumber and shifted yesterday to Mainland ports. She will return here on July 18 to complete cargo for the United Kingdom.

King Brothers, who handled the Jersey City, also reported the freighter Daldorch at Cowichan today. After loading lumber cargo at the Up-Island assembly plant, the Daldorch will come here on Thursday. Her skipper is Captain Jenkins, and she is loading for the United Kingdom.

Other lumber craft coming include two ships of Greek registry, the Csikos, due on Thursday, July 8, and the George M. Embiricos, posted for Friday, July 9. The British Monarch, here last week, will return to take on further lumber cargo July 16.

GENERAL OVERHAUL

The Norwegian motorship Hoyanger, which has been in the Government Drydock at Esquimalt since last Friday, will probably be refloated out of the basin tonight. Yarrows Limited are doing the work on the Hoyanger, which included shaft inspection, cleaning and painting and minor repairs. Her skipper is Captain Olsen.

SKIFF RECOVERED

The skiff which the seine boat Percy W. lost between Victoria and Race Rocks last week has been located, Nelson Brothers, owners of the Percy W., reported to King Brothers yesterday. Nelson Brothers have been notified that it was picked up and left at an Oak Bay boathouse.

VICTORIANS TRAVEL

When the Canadian Pacific liner Ss. Duchess of Richmond sails from Montreal on Friday, the following Victorians will be aboard her, bound for England: Major W. Garrard H. J. Greatrex, Mrs. Greatrex, A. Saunders, J. P. MacKay and P. Dewhurst.

BIG SCRAP CARGO

According to advices from Houston, Texas, what is believed to be the largest cargo of scrap iron ever exported from any United States port moved down the Houston ship canal recently aboard the Greek steamer Ekaterini Coumanfarou. Destined for three ports in the Far East, the ship had approximately 10,400 tons of the scrap metal in her holds. Exporters said the previous largest cargo of scrap was 9,980 tons.

SHELTER-DECKERS

Ing A. Vasov, Bucharest, through the agency of Rethymnis and Kuiukundis, London, has placed orders in British yards for two shelter-deck steamers. One contract, placed with Bratram and Sons, Sunderland, is for a 9,000-ton steamer with machinery to be supplied by the North Eastern Marine Engineering Company, Wallsend-on-Tyne and Sunderland. The second, which has been placed with William Doxford & Sons, Sunderland, is for a ship of 10,000 tons, the machinery to be supplied by Richardsons, Westgarth & Company, Sunderland.

MISSION BOAT VISITS COAST

Shantyman's Sky Pilot Making Round of Isolated Island Communities

UCLUELET, July 5.—Percy Wills, representing the Shantyman's Mission, recently spent the week-end in Ucluelet and later left for points on the West Coast as far north as Kuyquot. While making his regular visit to the outlying districts otherwise not visited by missionaries, he calls at many isolated places along this coast with his boat, but at many points the boat is anchored and Mr. Wills canoes or hikes long distances in order to call on some settler who, perhaps, has had no visitor for weeks or even months.

On this visit to the West Coast, Mr. Wills is accompanied by Dr. McLean, who for some years has been associated with the United Church Mission on the East Coast of the Island. The Shantymen, who make it their particular business to visit those living in the most isolated and inaccessible places, and where medical attention is very difficult to obtain when the need arises, have felt for some time that a medical mission is very necessary along the West Coast.

The mission boats play an important part in transporting the sick and suffering to the nearest hospital whenever the weather makes it possible, but this service can not be compared with one which could be rendered by a medical missionary visiting these lonely spots. When it was found out that Dr. McLean would pull a tooth, he was more than welcomed by many who were unable to travel to a dentist.

SIGNAL HONOR PAID OFFICIAL

President and Chairman of C.P.R. Make Presentations to Traffic Manager

MONTREAL, July 5.—Sir Edward Beatty, G.B.E., K.C., LL.D., chairman and president, and the officers of the Canadian Pacific Railway today paid signal honor to C. B. Foster, passenger traffic manager of the company, who retired on July 1 after forty-six years' service.

Marking their appreciation of Mr. Foster's contribution to the development of passenger transportation and to the Canadian railroad world in general, Sir Edward presented him with a radio and a desk and chair.

In making the presentation, Sir Edward emphasized that Mr. Foster had done much for the Canadian Pacific and for its reputation during his forty-six years of excellent service, fifteen of which had been spent as passenger traffic manager.

Mr. Foster, in thanking his fellow officers and in expressing his heartfelt appreciation, said it was good to feel that the friendships made during the stress and strain of active service had stood the test of time.

E. P. Flintoft, K.C., read messages expressing regret at being unable to attend from Canadian Pacific officers from coast to coast.

NIGHTLY GUN PRACTICE

Gun practice will be carried out from the Esquimalt forts on July 6, 7, 8, 9 and 10, from 7 p.m. until 2 a.m. The range will be 10,000 yards, with the arc of fire, Albert Head to Trial Island.

MAIL AND SHIPS

WEATHER REPORT

ERIEVAN — Part cloudy, northwest, fresh, 30.26—82 shower

LENNARD ISLAND—Part cloudy, northwest, fresh, 30.24, choppy

PACHENA—Clear, west, moderate, 30.26, 59, choppy

CARMANAH — Clear, west, light, 30.25 light chop

CAPE BEALE—Clear, northwest, light, 30.26, choppy

WIRELESS REPORT

PRINCESS NORAH — At Port Alice at 4 p.m.

SHIPPING CALENDAR

TO ARRIVE

PRESIDENT JEFFERSON — Philippines, China and Japan, July 5.

HEIAN MARU (Vancouver) — Japan, July 19.

UNION—China and Japan, July 16

EMPRESS OF ASIA—Philippines, China and Japan, July 12.

PARTHENIA—United Kingdom, July 13.

PRESIDENT McKINLEY — Philippines, China and Japan, July 31

DAMSTERDYK—Rotterdam and London, July 23

PACIFIC EXPORTER—United Kingdom, July 28

EMPRESS OF CANADA — Philippines, China, Japan and Hawaii, July 28

NIAOARA—Australia, New Zealand, Fiji and Hawaii, July 30

GRACIA—United Kingdom, July 31.

TO DEPART

MONOWAI—Hawaii, Fiji, New Zealand and Australia, July 8.

EMPRESS OF JAPAN—Hawaii, Japan, China and Philippines, July 10

PRESIDENT JEFFERSON—Japan, China and Philippines, July 17

EMPRESS OF ASIA—Japan, China and Philippines, July 24

HEIAN MARU (Vancouver) — Japan, July 24

PRESIDENT McKINLEY—Japan, China and Philippines, July 31

WHEN MAILS CLOSE

ATLIN AND YUKON

1 p.m., Mondays, letter mail only, July 3, 7, 10, 14, 17, 21, 24, 28, 31 11.15 p.m., August 3

AUSTRALIA AND NEW ZEALAND

4 p.m., July 7, Monowai. 11.15 p.m., July 17, Monterey via San Francisco. 4 p.m., August 3, Niagara

HONOLULU

11.15 p.m., July 3. 4 p.m., July 7, Monowai. 4 p.m., July 10, Empress of Japan 4 p.m., August 3, Niagara

JAMAICA

1 p.m., July 9, 11

QUEEN CHARLOTTE ISLANDS

1 p.m., July 16, 24, August 7, 21, via Vancouver. 1 p.m., June 30, July 14, 28, August 11, 25. Tri-ell to Prince Rupert only.

TRANS-PACIFIC

4 p.m., July 3, President Jackson. 4 p.m., July 10, Empress of Japan. 4 p.m., July 17, President Jefferson. 4 p.m., July 23, Empress of Asia. 11.15 p.m., Heian Maru, via Vancouver, July 23. 4 p.m., July 31, President McKinley.

UNITED KINGDOM

1 p.m., July 5, Ss. Empress of Britain. 4.30 p.m., Normandie, via New York. 4.30 p.m., Columbus, via New York. 1 p.m., July 11, Duchess of York. 4.30 p.m., July 13, Bremen, via New York.

WEST INDIES

1 p.m., July 6.

Note — Mails intended for transmission via New York must be so marked. When sent by air over United Kingdom lines mails may be mailed three days later than the dates indicated. Two days later for Canadian steamers.

COASTING CRAFT

VICTORIA-VANCOUVER — Ss. Princess Kathleen leaves Victoria for Vancouver daily at 1:45 p.m. Ss. Princess Marguerite arrives Victoria daily from Vancouver at 7:40 p.m. Ss. Princess Elizabeth or Ss. Princess Joan leaves Victoria daily at 12 midnight. Ss. Princess Elizabeth or Ss. Princess Joan arrives daily from Vancouver at 7 a.m.

VICTORIA-SEATTLE—Ss. Princess Marguerite leaves Victoria daily for Seattle at 3 p.m. Ss. Princess Kathleen arrives Victoria daily from Seattle at 11.30 p.m. Ss. Princess Elizabeth or Ss. Princess Joan leaves Victoria daily at 11 a.m. for Seattle. Ss. Princess Elizabeth or Ss. Princess Joan arrives Victoria daily from Seattle at 9.45 p.m. Ss. Iroquois leaves Victoria daily for Seattle at 9.15 a.m. Ss. Iroquois arrives Victoria daily from Seattle at 3.35 a.m.

VICTORIA-PORT ANGELES—Ss. Iroquois leaves Victoria daily for Port Angeles at 9.15 a.m. Ss. Iroquois arrives from Port Angeles daily at 4.35 a.m. Ss. Olympic leaves Victoria daily for Port Angeles at 7.30 a.m., 12.30 p.m. and 5.30 p.m. Ss. Olympic arrives Victoria daily at 11.40 a.m., 4.40 p.m. and 9.25 p.m.

SALTSPRING ISLAND — Ms. Cy Peck leaves Swartz Bay daily, except Wednesdays, at 9.30 a.m., 11.30 a.m., 5 p.m. and 7.45 p.m. Wednesdays only at 7 p.m. Ms. Cy Peck leaves Pulford Harbor daily except Wednesdays, at 8.15 a.m., 10.30 a.m., 4 p.m. and 6.45 p.m. Wednesdays only at 8.15 a.m.

BRENTWOOD-MILL BAY — Ms. Cascade leaves Brentwood at 9, 10, and 11 a.m., 12 noon, 1, 2, 3, 4, 5, and 6 p.m. Ms. Cascade leaves Mill Bay at 9.30, 10.30 and 11.30 a.m., 12.30, 1.30, 2.30, 3.30, 4.30, 5.30 and 6.30 p.m.

SIDNEY-STEVESTON—Ms. Motor Princess will leave Sidney daily, except Sunday, at 6.45 a.m. and 4 p.m. Ms. Motor Princess will arrive at Sidney daily at 3.30 p.m. and 10 p.m.

SIDNEY-VANCOUVER—Ms. Motor Princess will leave Sidney at 4 p.m., Sundays only, for Vancouver and Gulf Islands.

WEST COAST — Ss. Princess Maquinna leaves Victoria at 11 p.m. on 1st, 11th and 21st of each month.

SIDNEY-ANACORTES — Ss. Rosario or Ss. Quilcene leaves Sidney daily for Anacortes at 8 a.m., 11.15 a.m. and 5.15 p.m. Ss. Rosario or Ss. Quilcene arrives Sidney daily from Anacortes at 12.45 p.m., 4.40 p.m. and 9.45 p.m.

NANAIMO-VANCOUVER — Ss. Princess Elaine, Ss. Princess Joan, Ss. Princess Elizabeth or Ss. Princess Victoria will leave Nanaimo daily except Sunday, at 7.45 a.m., 7.30 p.m. and 7 p.m. Saturday only at 9 p.m. Sunday only at 9 a.m., 4 p.m., 7 p.m. and 8 p.m. Ss. Princess Elaine, Ss. Princess Joan, Ss. Princess Elizabeth or Ss. Princess Victoria will arrive at Nanaimo daily, except Sunday, at 12 noon, 11.15 p.m. and 8 p.m. Saturday only at 4.15 p.m. Sunday only at 12.15 p.m., 12.45 p.m., 3.45 p.m. and 12 midnight.

Linens are decidedly in favor this season. At recent sporting events, linens in stripes, black and white prints and pin checks were prominent, worn by society women.

"I MADE THE TRIP TO Chicago AND BACK FOR $57.35 ON THE Olympian

"Was I comfortable? Say, those luxury-lounge coaches have seats with adjustable, reclining backs that beat my favorite easy chair for comfort. They're always cool and clean, too, because they're air-cooled; focused lighting for reading, and nice, big smoking rooms.

"DID I EAT? You bet! There's a swell meal in the diner for only 50c. Off-the-Tray service at your seat, too. Sandwiches or pie for 10c, coffee 5c. And that 656 mile electrified ride over the mountains is a real thrill."

Round Trip from Victoria

LOW FARES

	Luxury Coaches	Tourist Sleepers	Standard Sleepers
ST. PAUL	$48.00	$57.60	$72.00
MINNEAPOLIS	48.00	57.60	72.00
SIOUX CITY	48.00	57.60	72.00
OMAHA	51.80	62.15	77.00
DES MOINES	51.80	62.15	77.65
CHICAGO	57.35	68.80	86.00

Correspondingly low fares to Toronto, Montreal, Halifax, St. John, New York, Boston and other Eastern Cities. Space in sleeping cars extra. Liberal return limits. Stop-over privileges.

VICTORIA OFFICE
902 Government St., Phone Garden 7041; Eric Marshall, Agent
Agents for Trans-Atlantic Steamship Lines

The MILWAUKEE ROAD
AMERICA'S LONGEST ELECTRIFIED RAILROAD

Low Fares EAST

ON SALE MAY 15 TO OCTOBER 15

Times are better! The past year has seen an easing of the tension under which most of us have lived. This year we can think more of enjoying ourselves . . . of seeing new scenery and old friends . . . of Travelling.

Tickets allow stopovers en route, including Banff and Lake Louise. Enquire about Low Coach and Tourist Fares with six months return limit.

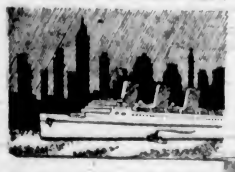

	Standard October 31 Return Limit
New York	$134.50
Boston	137.50
Chicago	86.00
Detroit via Chicago	102.40
Detroit via Toronto	108.20

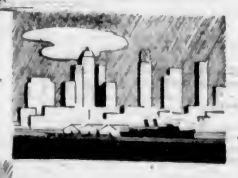

	Standard October 31 Return Limit
Toronto	$108.20
Winnipeg	68.70
Ottawa	112.15
Montreal	117.00
Quebec	124.55

	Standard October 31 Return Limit
Washington, D.C.	$130.45
Minneapolis	72.00
Saint Paul	72.00
Saint John	138.35
Halifax	145.40

Routings may be arranged via Canadian Pacific Great Lakes Steamships, June 19 to Sept. 14.

ASK THE TICKET AGENT

Canadian Pacific
Agents for Trans-Atlantic Steamships.
Canadian Pacific Telegraphs—Service!
Canadian Pacific Travellers' Cheques—Good the World Over.

Spencer's July SALE
Continues Today

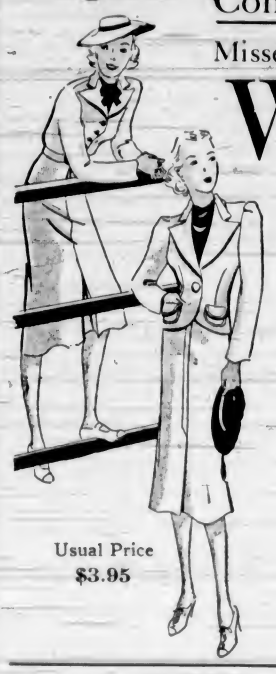

Misses' and Women's
White Linen Suits
To Clear Today at
$2.98

Get in early and get one of these smart White Suits at this big saving. Tailored styles — single-breasted with slash or patch pockets and plain skirt with pleat. Sizes 14 to 20.

Usual Price $3.95

—Mantles, First Floor

JULY SALE OF WOMEN'S
SPORT OXFORDS
TODAY, A PAIR..... $3.44

INVICTUS $5.85 SPORT OXFORDS in brown buck—two-tone elk, tan calf, black or brown buffalo grain—bucko in blue, grey, brown and white.

Also short lines of ALBIONS—in grey lizard and black or brown calf Oxfords.

Mostly Leather Soles—Some Rubber Ones

—First Floor Shoe Department

HOOVERS AND WHITE UNIFORMS
July Sale Values

Hoovers of heavy drill, smartly made with short sleeves and full cross-overs. Sizes 40, 42 and 44 only $1.59

White Uniforms, very neat in appearance, with short sleeves, tucked front and two pockets. Sizes 34 to 40. July Sale value, each $1.39

—Whitewear, First Floor

WOMEN'S SLACKS
Special, a Pair 79c

Slacks of a fine white material; neatly made and with two pockets. Sizes 14 to 20 79c

—Whitewear, First Floor

Clearing Odd Lines in Misses' and Women's
Dressing Gowns
Values to $7.95. On Sale Today at..... $3.00

Lighter and Medium-Weight Dressing Gowns—priced to clear at this remarkable saving. A few flannels in the lot, velveteens and quilted silks. All good colors.
Small, Medium and Large Sizes

—Mantles, First Floor

July Sale of SILKS
Outstanding Values Today

FANCY CREPES—These fine silks are shown in this season's beautiful designs on light and dark grounds. Are of non-crushable finish and wash well; 38 inches wide. Regular $1.49 a yard for 98c

GEORGETTE CREPES and "NINON DE SOIE" SHEER SILKS shown in a variety of popular 1937 shades; 38 and 40 inches wide. Regular price, a yard, to $1.69 for 69c

WASH SILKS in smart stripe patterns and WASH SATINS in many attractive patterns and color combinations. Regular price, a yard, 89c for 59c

ORIENTAL SATINS—Excellent wearing fabrics and washable. Shades are Copen, rose, primrose and opal green; 27 inches wide. July Sale Price, a yard 25c

—Silks, Main Floor

July Sale of Babywear
INFANTS' FLANNEL GOWNS—White, trimmed with pink and blue. Two for 75c
"KINCOT" FLANNEL DIAPERS—Size 31 x 31 inches. A dozen $1.98
WHITE FLANNELETTE CRIB SHEETS—Size 30 x 40 inches. Each 39c
QUILTED CRIB PADS—Special, each 29c

—Babywear, First Floor

Beauty Consultant
ADVICE GRATIS TO ALL INTERESTED

Miss Betty Connolly, Beauty Specialist from the Fifth Avenue Salon of Richard Hudnut, Ltd., New York, will be present in our Toiletries Section all this week. You are invited to interview her.

"DU BARRY DERMA SEC DRY-SKIN THROAT CREAM"—$3.00 size. Special this week only, for $1.50

JULY CLEARANCE OF PICTURES

A clearance of odd numbers in pictures—all nicely framed and in good condition.

Values Up to $1.00 for 49c
Values Up to $1.50 for 98c
Values Up to $2.50 for $1.49

—Stationery, Lower Main Floor

Summer School Students

will find a good selection of Picture Books for Drawing and Poster Work, each 15c

Crayons, Crayon Pencils, Poster Showcard Ink, Paint Brushes, Pencils and Other Accessories Necessary for Your Work

—Stationery, Lower Main Floor

DAVID SPENCER LIMITED

The Morning After Taking Carter's Little Liver Pills